The American's Paid Circulation Is More Than 75,000 Greater Than That of Any Other Boston Evening Paper

# Grange's Bears Tied Up, 7 to 7

BOSTON EVENING AMERICAN
A HOME PAPER FOR PEOPLE WHO THINK

VOL. 22—No. 218 | Copyright, 1925, by N. E. Newspaper Pub. Co. | BOSTON, SATURDAY, DECEMBER 5, 1925 | Registered in U. S. Patent Office | 2 CENTS | WITHIN 50 MILES OF BOSTON, ELSEWHERE 3 CENTS

THE Peach

## Very Latest News

GRANGE BEARS GAME AT PHILADELPHIA (Continued)

Third Period—Frankford tied the score in the third period when a forward pass from Stockton and raced 25 yards to a touchdown. Hamer kicked the point after touchdown. Score, end third period, Red Grange's Bears 7, Frankford 7.

HAVERHILL TEAM TRAILS WASHINGTON ELEVEN

Washington, D. C., Dec. 5.—The Gonzaga Prep eleven tied St. James High from Haverhill, Mass., 6 to 0, at the end of the first half as the result of a 60-yard run by Bozek of the local team. In the last few minutes of the half St. James took the ball at midfield and rushed it to the four-yard line.

RACE RESULTS AT NEW ORLEANS

Boys Believe Me 3, Rocking 9.40, Poor Sport 5.40

FRENCH LAND CLEAN-UP DRIVE IN SYRIA

Paris, Dec. 5 (A.P.)—A Beirut dispatch to the Temps says the French launched a large-scale operation in South Lebanon today designed to free the Mt. Hermon plateau of the Druse bands. Two French columns, which erected a junction in this region Thursday, advanced from the north and west.

Washington, Dec. 5 (A.P.)—The situation in Syria so improved that the American government is considering withdrawal of the two destroyers sent to Beirut to protect American interests.

# Salem Child Killed by Poison

# KIP'S BRIDE WINS

# Alla Nazimova Confesses Romance

## Today

Laugh Month
One Lady, One Shoot
India's Untouchables
Her 29th Son, at 68

By Arthur Brisbane

Copyright, 1925, by Star Company.

IT IS ANNOUNCED, with solemnity, that January is to be "laugh month." You are supposed to cultivate the habit of smiling and laughing, to become an optimist and otherwise a 100 per center.

WHY WAIT for January? Every month is laugh month in the United States, when you think about the kind of aircraft management we have, and our complete failure to remedy a miserable situation.

WE HAVE one man that understands aviation, Mitchell. Because he tells the truth they put him on trial, trying to drive him out of the army.

We had another man that understood management of dirigibles. Commander Lansdowne, of the Shenandoah, who had crossed the ocean in a dirigible.

He warned the Navy Department against sending the Shenandoah to destruction. They ignored him, sent the ship to her doom, killing him. And then they held a whitewashing investigation, intended, apparently, to prove that the wreck of the Shenandoah was the fault of her commander, although he would be alive today and his ship safe had his advice been taken.

ONE PARAGRAPH in the report of the President's aircraft commission says that although the next war may begin in the air, it is apt, like the last war, to end in the mud.

That tells only part of the story. The next war will start in the air, striking at cities on the ground, and the nation in that next war that finds itself inadequately supplied with flying machines "will wind up in the mud" of defeat, disgrace and bankruptcy.

IF WAR CAME now, between this nation and a nation well supplied with fighting airships, this nation would wind up in the mud.

And the fault would be with the government of the United States, discouraging men that understand flying, confiding the flying problem of the country to "big butter and egg men." A nation that only talks, while other nations build flying machines, is headed for trouble. This is such a nation.

THE LAW ALLOWS each dog "one bite." Unless it can be proved that the dog is biting for the second time, he and his owner are not responsible.

In Chicago the rule seems to be that each lady, especially if married, is entitled to "one shoot." Mrs. Mary Kuna, who killed her husband, and who has just been acquitted by a Chicago jury, is the last of a long and honorable line. Of forty women recently tried for husband murder, in Chicago, only nine were convicted, not one was hanged.

The question seems to be, "If a lady may not kill her own husband, whose husband may she kill?"

DO YOU occasionally devote "tearful hours" to sympathizing with poor Hindus, and other 300,000,000 Asiatics in India, held under the thumb of Great Britain? You might squeeze out an extra tear for India's 40,000,000 "untouchables."

Poor Ghandi, well-meaning fanatic, trying to drive the British out of India by imposing long fasts upon his thin body, nobly defends his miserable fellow countrymen, the "untouchables."

IT IS HARD for us to realize that the "caste system" of India shows 40,000,000 human beings in the three vile classes of "untouchability, unapproachability and invisibility."

It is pollution and disgrace even to touch some of them. With others, the high caste Hin-

Continued on Page 4, Column 4.

### Markets at a Glance

IN NEW YORK.

STOCKS—Strong, with many issues at highs around close. Rails leaders.

BONDS—Liberty s higher, general list mixed.

COTTON—Market is easier.

FOREIGN EXCHANGES—Sterling up, French franc off.

IN BOSTON.

STOCKS—Boston & Maine issues feature.

BONDS—Market is steady.

RETAIL—Buying is quiet.

IN CHICAGO.

GRAIN—All grains are sold

*Only 17 Shopping Days Before Xmas Do It Now and Avoid the Rush*

WEATHER.

Rain tonight and Sunday, colder. North East gales shifting to westerly.

Sun rises: 6:57; sets 4:12.

High tide: 2:29 a. m., 2:40 p. m.

Light all vehicles at 4:43.

## PLAYED FALSE ROLE FOR 14 YEARS AS WIFE OF CHARLES BRYANT

New York, Dec. 5.—For fourteen years Alla Nazimova, darling of the emotional stage and the movies, lived as the wife of the handsome Charles Bryant, her leading man—though she was married to another in Russia.

Last Summer she went to Paris and divorced the husband of her early womanhood, and returned to sanctify her union with the man of her heart.

"When I came back, I heard in New York and in Hollywood that Charles was in love with Marjorie Gilhooley. He admitted it was true. So, I let him go and marry her—and may God make him happy!"

All this, and much more the idol of the American theatre admitted, as she unwove the tangled skein of her life which for weeks has puzzled her public.

"Nazimova divorced in Paris," said recent dispatches. "Bryant weds Marjorie Gilhooley and says he has never been married before." New York papers told a few days after that. And how could such be, Broadway asked, thinking she had divorced Bryant.

From Nazimova's lips came the story of her life and actions, far

Continued on Page 2, Column 6.

## CHILDREN MIX MEDICINE THAT KILLS SALEM BABY

Salem, Dec. 5.—Poison which she and her playmates mixed with medicine while playing "doctor" caused the death today of Frances Koziowski, four years old, daughter of Anthony Koziowski of No. 85 Derby street.

Hours of pain preceded the girl's death. She had been ill for several days with a cold. Children who came in to play with her, according to the police, mixed creolin and ammonia with the medicine Frances was taking.

Later her aunt, not knowing what the children had done, gave her a dose of the mixture and almost immediately the child was in convulsions. She died at the Victoria Hospital.

## 25,000 TURN OUT IN RAIN TO WATCH GRANGE

Shibe Park, Philadelphia, Dec. 5.—Close to 25,000 football fans turned out under a heavy downpour of rain to see Harold "Red" Grange and his Chicago Bears line up in their game here against the crack Frankford team of this city. It was anticipated as game time drew near that Grange, the fleet-footed "iceman," would have trouble on the soggy turf.

A large crowd had been expected and scalpers, who had secured many blocks of tickets, faced a heavy loss.

FIRST PERIOD.

Chicago won the toss and elected

Continued on Page 10, Column 7.

| FRANKFORD. | CHICAGO BEARS. |
|---|---|
| Chamberlain, l.e. | r.e., Halas |
| Lyman, l.t. | r.t., Murry |
| Hoffman, l.g. | r.g., McMillin |
| Springsteen, c. | c., Trafton |
| McCormick, r.g. | l.g., Fleckenstein |
| Jean, r.t. | l.t., Healey |
| Crowther, r.e. | l.e., Hanny |
| Homan, q.b. | q.b., J. Sternaman |
| Hamer, l.h.b. | r.h.b., Walquist |
| Sullivan, r.h.b. | l.h.b., Grange |
| Stockton, f.b. | f.b., E. Sternaman |

Referee—Wilmer Crowell, Swarthmore. Umpire—J. C. Hennessey. Brown. Head linesman—Newell. Penn. Time of periods—15 minutes.

## FAKE LICENSES LAID TO GOODWIN'S OFFICE

A new critic of Fraud A. Goodwin, Registrar of Motor Vehicles, attacked the local czar of motordom today even as Goodwin was in the midst of his verbal passage-at-arms with Representative John I. Fitzgerald.

Attorney John F. Daly, of No. 6 Beacon street, stepped into the fight, not as a defender of Martin Lomasney's lieutenant whom Goodwin branded as a "sinister shadow in the court house and district attorney's

Continued on Page 2, Column 1.

## Who's Happy Now?

"I'm so glad!" said Mrs. Kip when she heard the first rumors saying she'd won. "I'll be there with my chin in the air!"

Kip himself (shown in inset) awaited the verdict with the same confidence as did his dusky bride. While he didn't have a thing to say, he smiled and appeared happier than at any time since the trial started. The last laugh was yet to come—and now the world knows who got it!

## JURY'S FINDINGS ALL FAVOR DUSKY BRIDE OF LEONARD RHINELANDER

By International News Service

White Plains, N. Y., Dec. 5.—The jury found in favor of Alice Jones Rhinelander, the quadroon bride of Leonard Kip Rhinelander, scion of one of New York's oldest and most famous families, it was revealed today when the sealed verdict, handed in last night in young Rhinelander's suit to annul his marriage, was opened in Supreme Court here.

The jury answered six questions of the seven given them in the colored bride's favor, leaving the seventh unanswered. It is presumed that under the law Judge Morschauser will render a decision that the marriage of Rhinelander and the daughter of a negro odd job man must stand.

The jury answered the questions submitted to them in the following manner:

1—At the time of the marriage of the parties, was the defendant colored and of colored blood? Yes.

2—Did the defendant, by silence, conceal from the plaintiff the fact that she was of colored blood? No.

3—Did the defendant, before the marriage, represent to the plaintiff that she was not of colored blood? No.

4—Did the defendant practice such concealment or make such representations with the intent thereby to induce the plaintiff to marry her? No.

5—Was the plaintiff by such concealment or by such representations or by both, induced to marry the defendant? No.

6—If the plaintiff had known the defendant was of colored blood, would he have married her? Yes.

7—Did the plaintiff live with the defendant after he had obtained full knowledge that the defendant was of colored blood. Not answered.

Rhinelander was not in court when the verdict against him was read.

Continued on Page 8, Column 3.

"Gilded Kisses"---a Boston Stenographer Vamps a Rich Boss---Begin Her Story in the American Wednesday

# BLAME BEING FIXED TODAY FOR COLLISION OF BUS THAT INJURED EIGHTEEN IN WOBURN

Mrs. Mary Ducharme of No. 503 Moody street, Lowell, whose face was badly lacerated by the flying debris of the wrecked bus.

Miss Madeline Frazer of No. 128 West Sixth street, Lowell, who was burned and lacerated before she was hauled out with a relative.

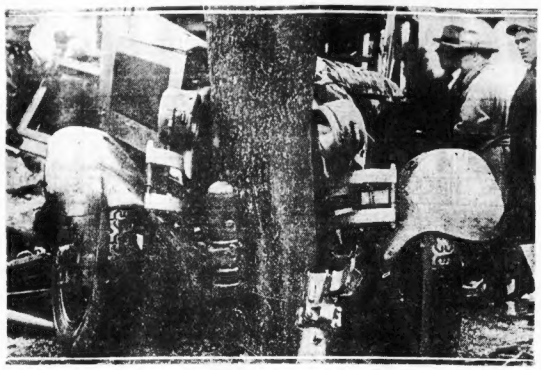

The terrific force with which the Nashua Boston bus struck the tree at Lexington road and Cambridge street, Woburn, is shown by the crumpled condition of the heavy machine. It was struck by a truck coming in an opposite direction which is said to have skidded on the road. Eighteen persons were injured and there are three official investigations of the accident under way today.

Another of the Frazer family injured in the wrecked bus. Raymond escaped with lacerations. The third injured member of the family was Mrs. Sadie Frazer.

Miss Helen Smith of No. 44 Sixth street, Lowell, is recovering today from the injuries she suffered in the crash of the truck and bus.

## GOODWIN IS DENOUNCED BY LAWYER

Continued from First Page.

office," but as defender of the laxness whom Goodwin has criticised.

The attorney charged the registrar with gross neglect of his office, and ignoring traffic in bogus licenses by some of his staff.

The affair began when young Charles Roper of the West End, arrested with three pals for holdup, boasted Fitzgerald's influence would free him. Fitzgerald repudiated the boy, but admitted he had once bailed him out.

Atty. Daly began his attack by saying that Goodwin had made a cowardly exhibition of himself on the witness stand in Suffolk Superior Court a year ago, when, although he was filling the papers with statements and charges against judges and juries, he showed he had no facts whatever to support his contentions.

"Goodwin," said the lawyer, "set himself up as a public benefactor in his office when actually he was neglecting that office. He issued licenses to one-legged men, men almost blind, deaf men, even to men who could not read or write.

"I wrote to him telling him that I knew of one of his staff who was purveying bogus licenses, and I offered to give him my information, but he never answered the letter, though one of his inspectors told me that Goodwin suspected one of his staff of selling bogus licenses.

"My charges are not imaginative, they are on record. Only last week in the West Roxbury court a motorist was charged with causing the death of a pedestrian, and the attorney for the insurance company was under the handicap of explaining to the court that the defendant, who was licensed to drive by Goodwin, was a cripple and could not use his brakes."

**CHALLENGED TO DEBATE.**

"I shall be most happy to meet Mr. Goodwin before the Chamber of Commerce or any other civic organization and uphold the affirmative on the question: Resolved, that the present registrar of motor vehicles has demonstrated his unfitness to hold the office and should be removed."

The letter which Attorney Daly sent to Goodwin last August, with the names deleted at the request of the attorney, reads:

"Two clients have consulted me with reference to two licenses issued by your registry, which licenses they hold and which are bogus.

"These men—[names and addresses deleted]—are illiterates, cannot read or write, and it is plain that a person took an examination for them, produced the licenses and collected for the services.

**CHARGES INHUMANITY.**

"A short time ago a man with nine children and an invalid mother to support was brought into district court in East Cambridge. Though there was real need and destitution in that home this juncture became the act placed on the statute books by Goodwin, was compelled to send the man to jail because there had been the odor of liquor on his breath.

"I had a case a year and a half ago similar in nature in East Cambridge, and I am writing to say that I advised these men to tell all the truth about the transactions, and my investigation shows that there are at least two men in Roxbury who are apparently engaged in a large scale doing this work among the foreigners.

"If you care I should be glad to have your inspector drop in at the office and I will have these men present and cause them to divulge all the facts."

EASY DOES it. Easy reading of the "Christmas Gift Suggestions" in the Classified Section simplifies Holiday shopping.

## Sterling, Grilled Has no Clue to Smith Girl

Northampton, Dec. 5.—The authorities investigating the mysterious disappearance of Alice M. Corbett, missing Smith College girl, announced today that they are satisfied that her sweetheart, Thomas F. Sterling, Amherst College student, knows nothing of her whereabouts.

After a grilling of Sterling, lasting eight hours, Captain John H. Ayres, chief of detectives of the Missing Persons Bureau of New York City, allowed Sterling to return to Amherst.

Dr. James H. Corbett, father of the missing girl, returned to his home in Utica.

## SEVEN TAXICAB STRIKERS HELD

Seven Checker taxicab strikers were arrested today by Belmont police, charged with assaulting Charles A. Butt, a Checker driver, and robbing him of $200 and his driver's license in Waverley.

They pleaded not guilty in East Cambridge Court and were held in $1,000 each. The seven are William Tully, Concord street, Charlestown; Edgar Hannaford, Oak street, Somerville; Alfred Wigain, Peterboro street, Boston; Joseph Talabuch, Appleton street, Boston; James Sullivan, Harrison avenue, Boston; John Doyle, Jr., Ridge avenue, Cambridge; Dominic Lagone, Broderick avenue, Cambridge.

Butt, who lives at No. 197 Beach [illegible] Waverley, said he was held up near Beach street and Trapelo road last Wednesday.

### MISSING FARM MANAGER RETURNS

East Bridgewater, Dec. 5.—Frank Bouley, manager of Cold Spring Farm, returned home today after disappearing last Thursday. He was wet, bedraggled and suffering from exposure.

Police and firemen of this town and Whitman had been searching for him. Bouley gave no explanation of his disappearance, merely stating that he had been for a long walk in the woods. It is believed, however, that worry and hard work were responsible for his action.

Just before he disappeared Bouley told his brother-in-law that he would be the last person in the world to talk to him. This statement caused relatives to fear he intended to do away with himself and they immediately notified the police. Cold Spring Farm is owned by Mrs. Clarence D. Reed of Whitman, widow of C. D. Reed, millionaire shoe manufacturer.

### TWO ADDED TO POLICE FORCE IN SOUTH END

As a result of the crime wave, an additional special officer was appointed today for duty at East Dedham street police station, and another appointment was made to fill a vacancy caused by the recent promotion of Special Officer James O'Neil to a sergeancy.

Arthur Tiernan, who made the investigation that led to the arrest of three automobile thugs this week, and Coleman Joyce, who has done special work at various times in the past seven years, are the two men who got the appointments.

### WORK ON RAISING S51 ABANDONED FOR WINTER

Newport, R. I., Dec. 5.—Efforts to raise the submarine S51 were abandoned today, and if the attempt is again made it will not be before next June, according of naval authorities. It was found today that the pipes supplying air to the divers were in danger of being frozen, thus imperilling the lives of the workers.

## LOS ANGELES JOINS HUB IN PHONE FIGHT

The fight against exorbitant telephone rates was brought to the fore again today by the announcement that the city of Los Angeles will cooperate with Boston in the latter's investigation of the American Telephone & Telegraph Company at Washington, and the declaration by Washington Cook of the Governor's Council that he will oppose the reappointment of Henry G. Wells as a commissioner of public utilities.

Wells, one of the members of the commission that awarded the $3,000,000 rate increases to the New England Telephone & Telegraph Company, was reappointed for a term of five years by Governor Fuller; approval of the council, however, is required.

In Los Angeles, Mayor George Cryer has asked the city council to authorize the city attorney to join with E. Mark Sullivan, corporation counsel of Boston, in the action before the Interstate Commerce Commission to force an investigation of telephone rates, contracts and profits.

In view of the fact that the commission has allowed the New England Telephone & Telegraph Company to increase its rates where by the company is to take $3,000,000 more a year out of the earnings of the people, I will have to be shown that this advance is justifiable before I allow myself to even think of voting for his confirmation," declared Cook.

## THREE SEPARATE PROBES OF BUS CRASH STARTED

Separate probes, one by the office of the district attorney, another emanating from the office of Registrar Goodwin, and a third by the State fire marshal, are under way into the cause of the wreck of the Nashua-Boston bus in Woburn when 18 persons were injured.

Seven of the 18 hurt are still in hospitals. The others have been sent to their homes.

The drivers of the bus and the truck with which it collided both claim they were running at a moderate rate of speed. Witnesses to the accident differ and declare they both autos were going at a fast rate when they struck.

The truck was carrying a load of motion picture films and, according to witnesses, this film was not in tin containers as is prescribed by law.

State Fire Marshall Neal is investigating the stories of witnesses to the effect that when the truck turned over huge piles of this unused film, deadly inflammable, were strewn about the road.

The wrecked bus was owned by Philip T. Cate, broker, with offices at No. 44 Kilby street. He is the head of the Massachusetts motor coach lines.

## 22 ESCAPE AS C. P. LINER IS OUT OF DANGER

Nederland, Colo., Dec. 5 (A.P.)—Twenty-two miners entombed in the flaming passages of the Fairview Mine near this little mountain town for nearly 18 hours, emerged today. Half of them, big stalwart fellows, staggered from the smoking tunnel, while others were carried out unconscious.

Pulmotors and oxygen were used by a corps of doctors. Most of the men will recover but a few were reported in a critical condition.

YOU WON'T know how much fun Christmas shopping can be—until you have turned to "Christmas Gift Suggestions" in the Classified Section.

The Canadian Pacific liner Metagama, carrying 500 cabin passengers from Liverpool to St. John, N. B., thought by some radio operators to have been the sender of S O S calls during the night, reported today that she was all right.

The Norwegian ship, Talisman, which called for help and whose letters were believed to have become confused with the Metagama, reported today that she was off Cape Sable, proceeding under her own power, that her engines had been repaired and that she did not need help.

## NAZIMOVA NOT MARRIED TO BRYANT

Continued from First Page.

more tense than any role she ever played. Like "Nora," in "A Doll's House,"—one of her great interpretations—the time came 14 years ago when she slammed shut the door on her past and Lee husband, and sought to live for own life.

"I was playing on Broadway then, and Charles Bryant—you know how charming and handsome Charles was and is—was my leading man. I was married to my Russian, but there were complications, and there could be no divorce then."

A few days after they had opened their show "the newspapers married me to Bryant," she said, just as "last Summer they divorced me from him."

She neither denied nor admitted those newspaper articles, which told of "Alla Nazimova's wedding breakfast," when champagne flowed like bounding billows. So, for 14 years she fined the problem of making the World believe that she really was married to him—and the World did believe, and applauded one of the rare cases of a feminine star being happily married.

She explained:

"I tried to get a divorce—I wanted to be decent before man and before my God."

But there were those "complications," which she did not care to explain.

**HUNTS WAY OUT.**

The years passed. Both screen and stage hailed her genius. On one, the greatest Ibsen interpreter America has; on the other, a consummate actress giving the priceless illusion of whimsical childhood.

And all the while Ala Nazimova was praying that she would find "a way out."

Some there are who remember Nazimova's most poignant role—that of a Magdalene who aids a New York clubman to get a divorce, under the rigid New York law, which permits divorce only for statutory causes. That was George Middleton's one-act play which appeared at the Palace for only a few performances, being withdrawn because of clerical protest.

"Then, I am a' some good in the world after all, eh?"

That was Nazimova's last line in that gripping part—a part in which she threw her whole soul, praying all the time, no doubt, that someone in real life would give her a chance to divorce the nameless Russian of her yesteryears.

**HER LAST LOVE KISS.**

A chance of a kind did come, and last Summer she kissed Charles Bryant farewell and hastened to Paris for the divorce which would permit her to marry Bryant and become "decent before man and my God."

Nazimova tried to keep that divorce quiet, but reporters heard of it and, not obtaining the name of the man, credited Bryant with being the victim, to Nazimova's horror.

But she could marry Charles "again," couldn't she, and the world wouldn't be the wiser. So home she rushed—and found that in her absence Marjorie Gilhooley had captured her man's heart. All had been in vain!

Nazimova said that Bryant's lawyer advised him that if he went to Canada or Mexico he would not have to reveal that he had never been married before. But, instead, Charles Bryant went to rock ribbed New England, where he was asked the question when he applied for a marriage license:

**BRYANT TELLS THE TRUTH.**

"Have you ever been married before?"

Charles Bryant had to tell the truth—"No."

Now that the world knows all, Nazimova prays that her public will drape the mantle of charity over her past—and forget. She loved much, and she gave much. And even in her despair she rises to the heights of the thoroughbred when she says:

"As for Charles Bryant, may God make him happy!"

## Ford Buys Relics of Pennsy Dutch for His Inn

Doylestown, Pa., Dec. 5.—Henry Ford came here today and purchased $3,000 worth of hoopskirts, grain flails and varied relics of early farm life among the Pennsylvania Dutch.

The antiques, Mr. Ford explained, are for his Dearborn, Mich., museum and also for his Wayside Inn in Massachusetts.

## STATE UNION DEFIES FULLER AND ELECTS

In defiance of Governor Fuller, the union of 12,000 State employes, known as the Commonwealth Service Association, was formally launched today at the Hotel Essex.

Twenty-five members of five State-wide units, individually organized, went into executive session to choose a president and other officers of the super-organization, and a board of directors.

Among those present, as officers of the Eastern Massachusetts Unit, the largest of the individual organizations, were Registrar of Motor Vehicles Frank A. Goodwin and Deputy State Treasurer George B. Willard. The latter, several days ago, announced his candidacy for the presidency.

Following the elections, the program called for the adoption of a constitution and the promulgation of policies. According to one member, the policies will be along lines already announced, chief among which is the question of salaries.

Governor Fuller, at the time of the announcement of the plans for the "union," declared the members need expect no special consideration of a favorable nature on salaries from him and he warned the younger employes against being led into trouble by "radical leaders."

Through his secretary, the Governor today declined to comment further on the association.

### VICTIM LEFT TO DIE; WALTHAM AUTOIST HELD

William C. Young of Lincoln street, Waltham, driver of a truck, was arrested today charged with running down an unidentified man on Broadway near Adams street, Arlington, and leaving him to die on the road.

The victim of the accident was found unconscious and taken to the Symmes Arlington Hospital where he died without recovering consciousness. His skull was fractured.

The police were informed of Young's alleged action by passers-by.

### COOLIDGE ANSWERS LEWIS; HOPES FOR COAL PEACE

Washington, Dec. 5 (A.P.).—President Coolidge announced in a formal statement today that he had replied to the complaint of John L. Lewis, regarding bituminous wage scales, but preferred not to disclose the nature of the reply. The statement said that the President was "anxious that there shall be no possible interference with the efforts now being made by Governor Pinchot and particularly with the conference planned for next Tuesday."

### Fire Wire Chief Gets Raise

The salary of Walter J. Burke, superintendent of wires of the Fire Department was today raised from $4,000 to $4,500 by Mayor Curley.

## THREE GENTLEMEN IN DEADLY EARNEST

John I. Fitzgerald.

Frank Goodwin, Registrar of Motor Vehicles.

District Attorney Thomas C. O'Brien, made angry by Registrar Goodwin's "fixing" charges, defies the latter to prove his statements.

### BLAST BLOWS OFF ROOF OF FITCHBURG FACTORY

Fitchburg, Dec. 5 (A.P.).—Bricks were shurled for a distance of 50 feet and the front wall and roof of the enamel room was demolished when an explosion, caused by an overheated oven, rocked the plant of the Fitchburg Enamel Company here today. Joseph Daley, watchman, and the only person in the building, was uninjured. Damage was estimated at $10,000.

### Steamer Sunk; 5 Lives Lost

London, Dec. 5 (A.P.).—The British steamer Ashton sank today after a collision with the United States Shipping Board Steam Federal in the Scheldt River. The Ashton went down within a few minutes, with the loss of the captain, pilot and three members of the crew.

Movie Fans Autographed SPOON COUPON

19¢

This coupon and 19 cents, presented to any co-operating newsdealer or brought to the office of the Boston Evening American, No. 3 Winthrop Square, Boston, entitles the bearer to one embossed, silver-plated Spoon, guaranteed for twenty years by the Oneida Community, Ltd.

By mail, 19c for Spoon and 5c for Postage. Total 24c. In addition to one coupon.

Do not write your name; print it; ink blots; use a pencil.

Name _____

Address _____

Town _____ State _____

# Bank Man's Wife Dead in Shooting Mystery

BOSTON EVENING AMERICAN
A HOME PAPER FOR THE PEOPLE WHO THINK
BOSTON, SATURDAY, DECEMBER 5, 1925

GENERAL NEWS SECTION

## R. I. POLICE SUPPRESS FACTS IN PROBE

**Woman Who Was Found Dying In Her Home Finally Taken to Hospital**

Providence, Dec. 5.—Mrs. Robert E. Munro, thirty-seven, of Bristol, wife of a member of the secretarial staff of the Rhode Island Hospital Trust Company, died today at Rhode Island Hospital from a bullet wound in her head.

Police at first maintained secrecy about her death, but later reported it with the explanation that her family had desired to keep it as secret as possible.

Mrs. Munro was in bed and under the care of two nurses, following a temporary mental derangement after she gave birth to a child three months ago. She was found on the floor of her bedroom and a physician ordered her taken to the hospital for treatment for a fractured skull.

Her doctor today disclaimed all knowledge of a gunshot wound. While awaiting the report of Medical Examiner Griffin the police tentatively assigned the death as suicidal.

Take a Minute to Save an Hour—
Find That Gift Through the
Shop-O-Scope Way in the
Classified Ads Section

## HEART MOVING PICTURE SHOWING HOW GOOD FELLOWS ARE MADE TO PLAY SANTA

Unless Good Fellows get busy there'll be no Santa Claus in their home this year. Mrs. William Pyne, No. 155 Athens street, tells her children Joseph, Rose and Anna.

So Anna and Rose Pyne, who believe in Santa Claus, do their share and write to the Boston Evening American, in care of Good Fellow Editor.

Then Pat Cosgrove, "Good Fellow" Editor, looking over his mail, gets the letter and encloses it in one he writes to a Good Fellow friend.

The latter happens to be Mr. C. D. Stevens, No. 80 Gainsboro street, whose big heart is so touched by the childish faith and appeal that he gets busy.

And straight away he begins to play the Santa Claus game and goes to the store of Fellows & Co., Boston, and loads up with toys which will prove the faith of Anna and Rose.

## BOYS' DEBUT AS TOPERS BARES SMUGGLED ALE

St. Albans, Vt., Dec. 5 (A.P.).—When she found her young boy pupils trying to open a quart bottle of Canadian ale, the teacher in the village school at Georgia, just outside this city, sent an emergency call to prohibition headquarters.

The bottle and the source of supply, eight sacks of ale abandoned by border smugglers, were confiscated.

The teacher had missed the boys from the yard and noticed a group of little girls whispering excitedly about the cloak room. When she opened the cloak room door she found the boys struggling to open a large bottle of "Black Horse" ale.

"We found it beside the road," the boys explained.

Two deputy collectors and inspectors found the supply where the children had indicated. A border smuggler, hard pressed by prohibition officers, had jettisoned part of his cargo.

## FUGITIVE 'RUM QUEEN' CAUGHT

St. Albans, Vt., Dec. 5 (A.P.).—Hilda Stone, who has gained a local reputation as the so-called "Queen of the Border Rum-Runners," was recaptured near Island Pond in company with a man said to be a well-known rum-runner.

The woman was confined in North Stratford last Sunday with two rum-runners, but she had departed when officers from St. Albans arrived.

She was held in $1,500 bail today. At the time of her arrest she was at liberty under bail furnished after her arrest by a Newport, Vt., patrol. Officers say she comes from Colerain, Mass.

An automobile loaded with 117 gallon cans of alcohol was abandoned today by rum-runners after a five-mile chase in Lunenburg, Vt.

### SECOND SON OF "AL" SMITH ELOPES

New York, Dec. 5 (A.P.).—Arthur Smith, 18-year-old son of Governor Smith, secretly married Miss Ann Hess, 19, of Albany a year ago, it was learned here. His father did not learn of the romance until the young wife became a mother a few days ago.

In eloping, Arthur followed the example of his elder brother, Alfred E. Smith, Jr., who on October 15, 1924, when he was 23 years old, secretly married Miss Bertha Gott of Syracuse, N. Y.

### CURLEY LEAVES POLICE PAY RAISE TO NICHOLS

The question of increasing the pay of the superior officers in the police department will be left to the Nichols administration, Curley announced today. The announcement was a reply to a request of Councillor Gilbody through a council resolution to have the mayor put the police commissioner under bonds.

## 17 BLOWS AND 19 KICKS LAID TO 'HUFFY' COP

George Murray of No. 209 West Second street, South Boston, today in formal complaint to Police Commissioner Wilson, charged that he had been beaten for no reason by Patron Leon M. Randall of station 6, South Boston. Murray specifies that Randall struck him with his right stick seventeen times and kicked him nineteen times.

Commissioner Wilson is investigating the charges.

Murray declares that he will bring as witnesses patrons and employes of the Strand luncheon, Broadway, South Boston, where, he alleges, the assault was started.

According to Murray, he had just finished eating in the luncheon and was on his way to the cashier's desk to pay his check when Patrolman Randall pushed into him. Murray looked up in surprise as there was plenty of room, he said, and the push seemed unnecessary.

"Don't you like it?" Randall is said to have asked.

"No, I don't," Murray says he retorted.

Whereup, according to Murray, Randall knocked him down with his fist.

Murray got up and declares he said, "I'll report you for this."

"Oh you are one of those wise guys," Randall is alleged to have retorted.

Then, Murray says, assault was renewed, the patrolman striking him with his night stick all the way to the police station.

In front of the station house, Murray says, the policeman gave him one parting clout which loosened his teeth, and told him to go home, refusing to arrest him.

### STORM PREVENTS PILOT QUITTING OUTBOUND LINER

Old King Storm may force Captain Charles W. Pyne, Boston pilot, to spend his Christmas holidays in Germany, in England or on the high seas. He was unable to quit the Hamburg-American steamer Thuringia as she sailed today for Queenstown and Hamburg. The Thuringia did all it could to let Captain Pyne down in the lower harbor, but the storm was against it, hence he went out on the ship. The storm continued to hold up shipping today, there being but few arrivals and no sailings except that of Thuringia. One fishing schooner arrived at the Fish Pier, and as only three arrived yesterday stocks were low and prices went up. Shamrock was the lone arrival today with about 56,000 pounds of groundfish aboard.

### CITY COUNCIL TO VOTE ON NEW PRINTING PLANT

Monday the City Council will decide whether the city is to have a printing plant in a building of its own as desired by Mayor Curley. The plant has been in leased quarters since 1837. The mayor asks that $40,000 be appropriated for land, building and architect fees; the site to be on Battery street, the location of the old police station 8, and adjoining lots. The adjoining property consists of a four-story wooden dwelling, assessed at $15,000, and owned by Benjamin Wooley. The purchase of this was made today by the city, $20,000 being paid.

## *Honeymoon Pair in Florida, See Dream Vanish*

"Just Back from Florida, Barnum was Right."

Bearing that placard, a rundown "flivver" skidded into Scollay square today.

It had Florida and Massachusetts number plates.

A policeman interviewed the occupants, who said: "We've been on a ten weeks' honeymoon trip to Florida, the land of perpetual sunshine, but rain and all Boston look a whole lot better. We intended to stay down there, but nothing doing. Barnum said a mouthful, so did the chap that said: 'There's one born every minute.'"

### COL. HERO, JR., CHIEF OF COAST ARTILLERY

Washington, Dec. 5 (N.E.A.).—Colonel Andrew Hero, Jr., was selected today as the new chief of coast artillery, succeeding Major-General Thomas W. Cve, who is shortly to retire after thirty-seven years service. Colonel Hero is a native of New Orleans.

## LA FOLLETTE IGNORES G. O. P.

Washington, Dec. 5 (A.P.).—The Republican members of the Senate today postponed decision on receiving into the party fold Senator La Follette of Wisconsin, whose father was excluded last session.

Meeting to organize for the new session to begin Monday, the Republicans confined deliberations to unanimous selection of Edwin F. Thayer of Indianapolis as secretary of the Senate.

Following his father's custom, during the latter years of his life, La Follette remained away from the conference, although invited to attend.

It now is the plan of the Republicans to formally ask Senator La Follette if he desires the Republican organization to give him committee assignments. Then another conference will be called.

### Curley for Half-Holidays

Mayor Curley on Monday will ask the city council to amend the city ordinances so that all city departments shall close at noon on Saturday all the year around.

## COLD WAVE TO FOLLOW RAIN

Little lenis in the present heavy rains is promised for the next twenty-four or thirty-six hours. It is possible a brief respite may come between the present tropical storm and the disturbances now forming over the Middle Western States and moving eastward rapidly.

The total rainfall for the present storm was 3.57 inches today, which brings the total for the year to within .33 of normal. With rain predicted for tomorrow, there is little doubt the normal fall will be greatly exceeded.

Storm warnings were again ordered up today from the Virginia Capes to Eastport, Me.

### Kipling Has "Best Night"

Burwash, Sussex, Eng., Dec. 5 (A.P.).—Rudyard Kipling, who is suffering from pneumonia, was declared today to have passed the best night since his illness began.

## *Chaplins Await Another Visit From Stork*

Hollywood, Cal., Dec. 5 (A.P.).—A report in motion picture circles that the stork is to make a second visit to the home of Charlie Chaplin, comedian, has been partly confirmed at the Chaplin Studio.

"Well, this is just a little previous, isn't it?" the comedian countered in answer to queries.

"We are in hopes and I would be very happy if it were true. Come around a little later and we may have something to tell you. Mrs. Chaplin is the one to see."

### $1,455,000,000 "GIFT" TO THE FREE STATE

Belfast, Dec. 5 (A.P.).—Lord Carson, leader of the Irish Unionist party, in a message from London to Belfast, calculates that the financial deal in the Irish Boundary Agreement among the representatives of Great Britain, the Free State and Ulster amounts to a gift to the Free State of £300,000,000 ($1,455,000,000).

## WIFE OF FORD FIDDLER BOBS HAIR FOR VISIT

Norway, Me., Dec. 5.—Henry Ford may get a surprise when his old-fashioned fiddler protege, "Mel" Dunham, arrives in Detroit, for "Mel's" wife, Emma, who confesses to sixty-seven years, has her grey locks cut in a snappy, city bob.

Dressed in their Sunday best, carrying just one grip for their joint belongings, the Dunhams will leave here Monday to accept the invitation of Ford to play old-fashioned tunes for him.

Sitting by the stove in the living room of the little white farmhouse six miles from town, the same house where Dunham was born seventy-two years ago, the fiddler looked dejectedly at his wife as she discussed her bobbed locks.

"Land sakes! I wouldn't have my hair no way else," she said. "It's most comfortable and most sensible this way. I go walking in the woods and don't get my hair caught in any bushes, and I don't have to wear any of those nets, either."

"My gosh! She's sensible in every thing but choosing a husband," said "Mel," slapping his knee.

"I've been playing for fifty-five years," he continued, "and I want to tell you that when it comes to dances, six-eight time's the best. My favorites for dances are the 'Irish Washerwoman' and the 'Lanigan Ball.' Them two's a got lots of swing to 'em, but when it comes to getting the crowd, you give me 'The Campbells are Coming.'"

The Oxford, Mellison shoe factory was pinwheeled with a joke sign today, announcing that the factory would be closed until 8:30 Monday morning so the employes could attend "Mellie Dunham's celebration."

The Kiwanis Club will participate in the parade Monday, for Governor Ford, F. O. McIntyre, prominent lumberman and Governor Brewster will deliver farewell speeches.

## MOTHERS PLEAD FOR JOYS OF CHRISTMAS

**BE A GOOD FELLOW!**

It costs so little and it means so much—both to you and to the unfortunates whom you aid to joy and happiness at Christmas time.

The chance of a lifetime is offered to big hearts by the Boston Evening American, and hundreds of Good Fellows are responding.

There cannot be too many volunteers in happiness, however, for the letters from luckless children and from families that see little hope for a merry Christmas are pouring in just as rapidly.

Here is one letter, from twelve-year-old Margaret, who lives in the South End:

**DADDY POOR, BUT GOOD**

I am a little girl 12 years old and I have two little sisters age 11½ and one 8, also two brothers one 11 years old and one 14 years old and we are very poor, papa has been out of work some of the time and when he is working he gets $18 a week but he is a good daddy just the same to us. My baby sister has no shirts she is wearing our old stocking on her feet now for stocking. We have been out of school on count of no shoes. You are the first one we have ever told our troubles to. My little sister 8 yrs. old has no under clothes eather. Mamma and papa does not no I am writing this letter. This is the only thing I have ever done without telling them. My baby sister a 1½ years old needs some dresses, and stocking, shirts, and a pair of shoes number 1. My other sister needs a pair of shoes size 13½ and she needs shirts also. I read in the paper how you do help little boys and girls who are in need. Now Santa clause I hope you will read my letter and not think me rude nor bold for asking this favor of you. I really don't know what to write

Continued on Page 8, Column 1.

## PRAYER FAILS TO HOLD STOLEN IDOL OF LOVE

(Photos by International Newsreel.)

"And all the while I was praying for a way out," is Nazimova's lament.

Charles Bryant.

I tried to get a divorce—I wanted to be decent before man and my God."

## GODAT LAWYERS STILL PEPPY

Judge McCoid, who has threatened to send [illegible] Buffalo probate court unless the rival lawyers [illegible] personalities, was compelled to repeat his warning today, and the bickering counsel called a truce.

Henry Godat, who is being sued by Mrs. Fannie Godat, charted his difficulties himself today when he stepped to his wife's attorney. "Don't you holler at me."

Godat denied that he goes frequently to a local hotel to dance with a young woman known as "Peggy." He did admit that he played cards all night with "Peggy" and another couple, but said that he had never been alone with either of the women.

Mrs. Godat admitted that she had been convicted of conspiring to commit perjury. Her appearance was the occasion of a storm of tears from herself and her daughter.

**. . . and in a few years he doubled his money!**

Buy a vacant lot on the edge of the city and wait a few years. The real estate classified ads are on next to the last page.

## BETTY ALDEN'S COMMENT ON SOCIETY

# Hub Smart Set Crowds Trinity Church for McIlvaine-Fenno Wedding Today

A BRIDE OF PIQUANT BLONDE CHARM, a bridegroom from out of the West, lovely young women and swagger young men in imposingly large entourage and stately Trinity filled with wedding guests of Boston's finest—given these ingredients a wedding shines forth on the social calendar with special radiance.

SUCH WAS THE ceremonial today at high noon uniting Miss Marian Shaw Fenno, daughter of Mr. Lawrence Carteret Fenno, and William B. McIlvaine, Jr. Harvard Law graduate and son of the William Brown McIlvaines of Winnetka, Illinois.

FENNO FAMILY representation in the bride's retinue consisted of Miss Florence Fenno as honor maid and the Misses Pauline and Elizabeth Fenno as bridesmaids, sisters of the bride. Miss Peggy Porter, Miss Alice Thomas and Mrs. David Sears pace the measured tread also.

TRINITY'S DIM VASTNESS was gorgeously brightened by the slow-moving processional up a candle-lighted aisle; ushers in correct formal array, bride attendants in glowing cyclamen crepe and the bride, central figure of the pageantry, in satin and beautifully wrought lace.

ALL THE WEDDING GOWN features were prettily carried out; a veil of tulle bound filet fashion, bouquet of fragrant white, and a long slender court train banded with lace to enrich the gown of satin.

BRIDESMAIDS' CHAPEAUX were smartest of the smart—Mg felt affairs faced in velvet and having a single enormous velvet flower caught at the brim. Mats and velvet shoes of the rich deep ping completed the crepe and velvet one color note most successfully.

YOUNG MATRONS COME back to Boston to attend Miss Fenno—Mrs. Louis B. McCagg, Jr. (Katherine Winston), and Mrs. Geoffrey S. Smith (Katherine Coolidge) from New York and Philadelphia, while Miss Mary Ramsay, Quaker City belle, completes the number.

EQUALLY IMPORTANT and quite as widely representative is the best man-usher squad headed by William Harding Jackson of New York. Baltimoreans to the number of three are—Messrs. Benjamin H. Brewer, Richard Randall, Jr., and John C. Cooper, Jr.

CHARLES DENBY, JR., comes up from the "Federal City" to George M. Appleton from Buffalo; T. R. Porgan from the Windy City, and a duo from Gotham—Morrison Ulman and Harry Maxwell. Edmund D. McNichol is the sole Bostonian mingling.

(Photograph by Bachrach)

MRS. DAVID SEARS is the peasant maiden from Italy in the colorful Italian scene arranged by Carbone for the Animated Advertising.

THE CHURCH CEREMONIAL was followed by an equally brilliant reception at the Fenno town house, a handsome mansion in Beacon street, one of the finest in all Boston homes running into real charming features a spacious ballroom.

THUS PENNY ANNOUNCED the daughter's engagement to Mr. McIlvaine from Europe last Summer, during the family's residence there. That marriage takes the bride away from her highly placed family is regretted. The new home is to be in Hamburgh.

GALAX WITH TWO such important functions as one evening and afternoon dance could be the Five Hundred Supper Dance, but the Galaxers "came on" to the Hadleyanians from one to the other, and the Hotel Somerset introduced their wares and were—Hooray, Mame!

THE GALAXERS FROM Yale actually became the whole affair. Some evening, somebody ought to make an affair with no special suggestion to the beauties. Mrs. Hurd's last cotillion was a big, rich creation, each velvet, with the all prevailing White Flower in its dull silver trimming.

A DISTINCTIVE FASHION figure of the ball-dancing was Mrs. Philip de Lancey, wife of the Fenway's most young portraits of certain of the Boston elite. She and her companion swooned field when a couple. Her suit gown was the softest tint of powder blue with large pearls in arcades from the shoulder.

VIVID COLOR NOTES among the ball-dancing ballroom were Mrs. Edward Jackson Holmes' turquoise blue; Mrs. J. Boyle Richmond and silver, Mrs. Russell Sturgis in gold and silver and Mrs. Nathaniel Thayer's silver and crystal over blue.

MESDAMES HOMER B. RICHARDSON, Wallace Goodrich, Gordon Abbott, Francis L. Cunningham and E. Sherr Welch stunningly gowned, each favored some expression of the glinting metal cloth made. Mrs. William Endicott Peabody wore gray crepe and Mrs. James Jackson, Jr., blue velvet.

LAST YEAR'S TWIN debutantes, Misses Louise and Priscilla Waterman, were one a strapless velvet, the other Nile. Miss Caroline and Harriet Saltonstall were their shell pink baby frocks and Miss Dorothy Lawrence was in apricot velvet taffeta, hand painted in enormous flowers.

IT WAS A LOVELY garden of girls—Miss Nancy Murray in rose pink, Miss Theodora Alger in deep purple, Miss Cornelia Clark in Egyptian crepe, Miss Barbara Perkins in rosewood taffeta, Miss Josephine Jewell in chartreuse crepe and Miss Edith Cunningham in shell pink taffeta and net.

OF THE SET LOOKING look on and the supper dance Mrs. John S. Lawrence in turquoise and Mrs. S. Huntington Wolcott in silver cloth smartly combined with black velvet, Mrs. Charles Sumner Bird, Jr., in black chantilly lace, Miss Alice Forbes in spider-web lace over gold; were much in the mode.

ALSO MISS OLIVER Ames, Jr., carrying off with her finished dancing a lovely frock of silver and lime, Miss Rosamond Borland in red slight blue velvet, Miss Dorothy Bacon, Lothrop in taffeta marked in rose and rose, and Mrs. Philip Stockton in black velvet.

OF COURSE THE supper served set was out in force for its joining dance. Mrs. John R. Hoocock's blonde beauty was set off with silver and sky-line velvet and Mrs. Gerald A. Boardman wore white crepe with pearls. Miss Valentine Hollingsworth a matte crepe and Mrs. Herbert Jaques black velvet.

THE TALL AND slender Mrs. William D. Sohier, Jr., formerly Elsie Denegre was in turquoise brocade underskirt with silver, Mrs. Alvin F. Sortwell in white cloth sequins, and Mrs. Henry W. Minot in sorbet rose and white taffeta.

*BETTY ALDEN*

### $300,000 DRIVE FOR HOME FOR JEWS OPENS TONIGHT

The $300,000 drive for the $500,000 Hebrew Home for the Aged now Roxbury, Morris Morse, Moses L. building at Train and Queen streets, Shawyer, Myer Dana, Nathan Gilbert, Dorchester, will open officially tonight with a get-together of workers leaders on the construction committee and team captains at campaign quarters, headquarters, No. 542 Warren street, Roxbury. Of the sum sought, $350,000 has been pledged and names of donors will be read tonight.

# CARDINAL WILL BE 66 NEXT TUESDAY

By JAMES WALSH

William Cardinal O'Connell, Archbishop of Boston, Metropolitan of New England and dean of the Catholic hierarchy in America, will be 66 years old on Tuesday.

The date of the Cardinal's birth is also observed as one of the great feasts of the Catholic Church—the Immaculate Conception of the Blessed Virgin Mary, the patroness of Catholics of the United States.

More than a million men, women and children, as well as prelates and priests and members of religious orders in his archdiocese, will offer their felicitations and will pray for their spiritual leader.

Not alone will the Cardinal be congratulated by his flock. Messages will come, as they do annually, from almost every quarter of the earth.

**BORN AT LOWELL.**

Cardinal O'Connell was born at Lowell in 1859. He was educated in the Lowell schools and entered St. Charles College, near Baltimore. Later he studied at Boston College, from which he was graduated in 1881.

Immediately afterward he went to Rome, where he entered the American College and was ordained to the priesthood in 1884. After a year of further study in the Eternal City, he returned to Boston for duty at St. Joseph's Church, Medford. Later he was at St. Joseph's Church, West End.

Just ten years after he was ordained the cardinal was appointed rector of the North American College in Rome. In 1897 he was named domestic prelate, and four years later he was appointed bishop of the Portland, Me., diocese.

In January, 1906, he was made assistant at the Pontifical Throne, and in August of the same year was sent as special envoy to the Emperor of Japan. While on this mission to the Flowery Kingdom, the Mikado conferred upon him the Grand Cordon of the Sacred Treasure.

**ELEVATED TO SEE.**

On his return in 1908, he was named Archbishop of Constantia and coadjutor with the right of succession of the Archbishop of Boston. He succeeded to the See of Boston on August 20, 1907, and was created Cardinal November 27, 1911.

His fame is world wide. His flock is loyal. People generally, regardless of denomination, will wish him continuance of his splendid health and many more years of life to carry out his great work—the interests of his church, the spiritual and general welfare of his flock and the betterment of mankind.

## TODAY

Continued from First Page.

dus may not even approach within a certain distance of them, and the very sight of others defiles the superior eyes that look upon them.

Until India solves the problem of her own 40,000,000 degraded "untouchables," she can hardly expect to solve her more important problems.

HOWEVER, we need not feel too proud of ourselves in this country, for while we haven't any caste of "untouchables, unapproachables and invisibles," we have our race and religious hatreds that are sufficiently disgraceful in a people imagining themselves to be enlightened.

MORE THAN ten million mothers will wonder, shudder and marvel when they read of a Spanish woman of Valladolid, Mrs. Lorenzo, who has given birth to her twenty-ninth son in the sixty-eighth year of her age.

Abraham's wife may have been older when she presented a son to her husband, and he, and she, in cold blooded cruelty, "drove a poor slave girl out into the desert." But that story of Abraham is in the Bible far back.

If anything could amaze and interest women, it would be the case of a woman with twenty-nine sons, no daughter, and giving birth to the twenty-ninth boy at sixty-eight years of age.

The chances are 2,300 to 1 against a woman past fifty becoming a mother, which seems a great pity, but nature probably knows best.

A mother gives her children both brain and body. It is probably necessary for her to have children while the body is at its best.

It doesn't matter so much with men. They only contribute part of the child's mind, and frequently not much of that.

Statistics, in heredity show that the greatness of fathers is inherited at least ninety times out of a hundred through the daughters. Therefore, fathers, of whom ninety-nine out of a hundred secretly consider themselves great, should wait daughters.

### Ex-Empress Dying

Brussels, Belgium, Dec. 5 (A.P.)—Former Empress Charlotte of Mexico is gravely ill. She is reported sinking rapidly.

# BISHOP O'LEARY BACK HOME

By Rev. Thomas M. O'Leary, bishop of Springfield, is back in America after a visit to Rome and the ecclesiastical head of the Portsville city starts once more his duties under the new regime and incidentally Green Isle of His Holiness the Pope.

Bishop O'Leary was appointed bishop of Springfield to fill vacancy caused by death of Bishop Beaven, N. H., where he was vice-general of the diocese, succeeding the late Rt. Rev. Thomas H. Beaven.

On the occasion of elevation all

Bishop O'Leary

over the country Bishop O'Leary has done wonderful work in Springfield, shortly after he was made bishop he attracted the attention of both the clergy and the lay world by his stirring appeal to Catholics and non-Catholics to rally to the support of the mother church in order to fight the forces of those who wished to upset the established rule of law and order.

Later Bishop O'Leary sent out an edict to the pastors in his bishopric to demand speaker of non-Catholics who desire Catholics a six weeks' course of instruction in the Roman Catholic faith. The bishopric pointed out that this was not for the purpose of converting these people to his faith, but to make them familiar with the obligations they must assume at marriage.

## Where Is She?

Miss Muriel Dunfee, who vanished from home a year ago and whom mother seeks for Christmas reunion.

# SLOGAN WANTED FOR N. E. GOODS

Possible trade slogans for New England made goods were discussed at a conference at the State House, called by Governor Fuller and attended by business men, bankers, newspaper editors and advertising men among whom were A. H. Marshall, advertising manager of the Boston Post and Edgar D. Shaw, publisher of the Boston Evening American.

A contest to arouse public interest in finding a slogan, token or idea which would symbolize New England goods, was suggested by W. Irving Bullard, vice-president of the Merchants National Bank.

Mr. Shaw favored the idea of a contest but said the prizes would have to be commensurate with the importance of the idea.

A sample slogan was advanced by Governor Fuller. It was "Made in New England," with such headings "Skilled Workmen," "Prime Technical Schools," "Quality Manufacture for Generations."

# MOTHER SEEKS GIRL, MISSING A YEAR

Grief-stricken because she fears another Christmas will go by without word of her daughter, Muriel Dunfee, Mrs. Edith D. Burnham of Wellesley has appealed to the Boston Evening American to help locate the girl. The daughter is a child by Mrs. Burnham's first marriage.

The mother is soon leaving for the South and is making a last effort to locate the missing girl. She disappeared from her home a year ago this month following a quarrel with her mother over a boy friend with whom she was attending parties.

"Muriel does not know where to reach me now and perhaps she does not care to but before I leave Boston I want to say a last farewell to her and give her a present I have been saving for Christmas in hopes she would come back," explained Mrs. Burnham.

"It looks now as though I will not see her, but through the American I am going to ask her to meet me for the last time at our old meeting place, the Adams House. I only want to say good-by to her and wish her luck."

The last seen of Muriel she was walking through the Fenway. She had two prize bull terriers with her, her mother says. All efforts to locate the girl have failed, but Mrs. Burnham is positive her daughter is still living in Boston.

The girl is of light complexion, blue eyes and light brown bobbed hair. She had just completed a business course at Burdett College when she disappeared.

### "TENTED CITY" TO BE CONTINUED TO TUESDAY

Because of the stormy weather this week, Boston's Tented City with its Aviation Show and myriad other attractions, will be continued Monday and Monday evening at Mechanics Hall. The Tented City is being run for the benefit of the new Army and Navy club house for enlisted men under construction at No. 5 Fayette street.

### MANY CLAMOR TO HEAR 'COPEY'S' NEXT READING

The reading by Professor C. T. Copeland, of Harvard, scheduled for the Public Brooks House next Wednesday evening, is to be closed except to persons having tickets because of the demand for seats.

# WOLLASTON MAN FINDS BABY IN HAMMOCK

A chubby, blue-eyed baby boy was found by Albert C. Blackman of No. 74 Weston avenue, Wollaston, in a hammock on his front porch.

An unknown person abandoned the baby during the height of the storm. Blackman was in the house at the time and was startled to hear a child crying. Investigating, he found the baby wrapped in blankets in the hammock. The baby was dressed in clothes of fine texture and appeared to have had good care. He is a month old.

Blackman notified the police and the child was taken to Quincy Hospital. Inspector Daniel H. Dolan was assigned the task of finding the mother.

### PORTLAND HARBOR LIGHT TO BE ELECTRIFIED

Portland, Me., Dec. 5 (A.P.).—Two Lights, the great beacon that looks across Casco Bay from its perch on the rugged shores of Cape Elizabeth at the entrance of Portland harbor, has yielded at last to electricity.

Some time this month the old system of illumination by incandescent oil vapors will pass on, and a new light with a luminous range of forty miles, will guide shipping past perilous rocks and into the sheltered waters of the harbor.

MOTOR TO NEW YORK
$5 From Hotel Westminster
Daily 8:30 A. M. Tel. B. B. 6336
TO FLORIDA, Dec. 2, 9; Jan. 2, 6, 9
MARSTERS TOURS, 248 Washington St.

*Earning For You Day and Night*

Your savings will work for you day and night if you deposit them each week with this bank. October dividends were declared at the rate of 4½%. Why not let *your* savings earn for you? Deposits $18,471,000 protected by Surplus of $1,632,000 and Undivided Earnings of $223,000.

*Complete facilities for Banking by mail*

Deposits Draw Interest From December 10

THE BOSTON
PENNY SAVINGS BANK
*Incorporated 1861*
1365-1375 Washington Street
at Cathedral Square
*HOURS: 9 to 3. Saturdays, 9 to 12 Noon; 5 to 8 P. M. for Deposits*
OUR 1926 CHRISTMAS CLUB NOW OPEN

THE WORLD
has hung up its
CHRISTMAS
STOCKING-
THE SHOP-O-SCOPE
The Shop-o-scope can fill it!
Gifts for everybody are just waiting to be chosen from its handy lists of alphabetical offers—"Gifts for Her," "For Him," "For the Children," "For the Home," and "Dinner and Decorations."
Here is your stocking-filling station! Turn today to—
The Shop-O-scope
CLASSIFIED SECTION
Look on Next-to-the-Last Page

**Arliss Has His Own Sculptor.**
Ivan F. Simpson, actor in George Arliss' company at the Wilbur, has made a statuette of his star as Old English. Arliss withholds his opinion of Simpson as a sculptor, but admits that he is a first rate actor.

# STAGE AND SCREEN

**Here's Realism for the Fussy.**
The portable typewriter used in "Candida" at the Plymouth is the same one used by Arnold Daly's production thirty years ago. It was presented to the Actors' Theatre by Louise Closser Hale, the Prossy of those days.

## "LOUIE THE 14TH" AT THE TREMONT ONLY CHANGE IN DOWN TOWN BILLS AT THEATRES

DORIS PATSTON as "JOAN of ARC" in "LOUIS 14th"—TREMONT

CECILE DIXON and GEORGE ARLISS in "OLD ENGLISH"—WILBUR

CARROLL McCOMAS and MORGAN FARLEY in "CANDIDA"—PLYMOUTH

BLANCHE YURKA in "THE WILD DUCK"—REPERTORY

TED SIBSON and JORNA CARROLL in "ABIE'S IRISH ROSE"—CASTLE SQUARE

# SHUBERTIAN EYE IS ALWAYS IN FOCUS

By NICHOLAS YOUNG

LEE SHUBERT is not a demonstrative citizen. Of the two busy brothers of the American theatre, he is the less volcanic in the daily routine of making the drama bigger, better and more bustling. However, Mr. Lee Shubert is well able to climb hard and fast upon the heels of a conclusion when once it crosses his path; he knows talent when he sees it and his eye is not yet dimmed to the value of beauty when it is properly blended with art. Feminine flesh is a good picker. This story concerns Mr. Shubert only by chance—yet he is the foundation of it.

* * *

BECAUSE Lee Shubert had nothing more important to do on a warm Summer's night in Paris, he dropped in on the widely acclaimed Folies Bergere. And because he did just that, Lucyenne Herval, ravishing beauty of the Parisian stage and toast of the boulevards, is singing the role of the Princess in "The Student Prince" at the Shubert. The trained eye of the elder Shubert blinked at the dazzling Lucyenne and it was a foregone conclusion that in another season a new luminary would be shedding light on old Broadway. Lee Shubert now makes his exit from the story; Miss Herval enters. The young lady who had thus impressed herself upon the chief of the biggest producing combination in the American theatre was more than a queenly beauty, although that advantage was not to be sneered at in any company. She possessed talent that ran far ahead of the usual schedule of such things in musical revue. Physical art may not be important in the girlie shows we know so well, but it certainly causes no damage when discovered in out of the way places. In Paris Miss Herval was doing Cleopatra and the Empress Josephine in pretentious revues. They were regal characters—regally done. In voice and gesture, and in inspiring pulchritude, she was a queen right out of the royal palace.

LUCYENNE HERVAL
*Caught in Paris by Lee Shubert—now almost a Yankee.*

* * *

THESE were the things that caught the Shubertian eye and aroused the man to action. In twenty-four hours Miss Herval was showing her girl friends a copy of the much coveted American contract.

# FROLICKING MR. CATLETT SEES DUTY—AND DOES IT

JUST how much a smoothly running comedian may mean to a musical comedy is shown in the heavily talented "Lady Be Good" at the Colonial. Crowded with material that would provide a suitable working basis for two musical shows, Walter Catlett, the lone comedian of the company, takes things in his own hands for the greater part of the performance. He dominates the show with a brand of chatter that scratches every funny bone in the theatre. And yet Catlett is not the whole show. Unquestionably Mr. Catlett cuts a deeper path through "Lady Be Good" than the authors intended, for there is a wealth of novelty and color quite apart from the mere comicalities of a trained funny man. Carefully analyzed, Catlett not only is not the whole show, nor perhaps its most important teller, but he does make it sure-fire as you know it back of the footlights. He is the seasoning that makes the dish ready for the table. Eddie Dowling, himself a fairly adroit comedian, once told the writer that Walter Catlett was the most valuable man in musical comedy—the best funny man in the land for a show just aching for that last despairing item needed to insure box office success. "He's an irresponsible comedian," said Dowling; "you never can tell what Catlett will do or say, but he never fumbles an opportunity or misses the main chance. You can turn Catlett loose anywhere in a musical comedy and feel sure that no mistakes will earn him chorus."

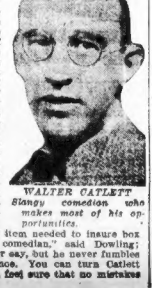

WALTER CATLETT
*Slangy comedian who makes most of his opportunities.*

## Nance O'Neil All Dressed Up In 'Stronger Than Love'

Here is a pleasant little surprise for the many feminine admirers of Nance O'Neil.

Nance O'Neil

This talented actress is coming to the Park Theatre soon in "Stronger Than Love"—and she is going to appear in the very latest fashion creations. Miss O'Neil has been cast in so many character roles in recent years, that she has been without an opportunity to wear the pretty gowns so dear to the hearts of the fair sex. As Raimunda, the Spanish peasant woman in "The Passion Flower," her costumes were of the type that were designed to make her appear as unattractive as possible.

But now all is changed. As a member of the French aristocracy Miss O'Neil can indulge her desire for pretty clothes to her heart's content.

### CORTEZ RECITAL.

Leonora Cortez, young American pianist, who recently concluded a successful tour of Europe, is to make her first Boston appearance at Steinert Hall on Monday evening.

# PHONOFILM AT TEMPLE FOR FEATURE

Lee De Forest has exceeded his former radio triumphs with the Phonofilm—audible screen pictures which are to be presented for a special engagement at Tremont Temple, beginning Monday evening.

In the Phonofilm, Dr. De Forest has attained marvellous results in a field which has engaged the attention of scientists and theatrical magnates since motion pictures first became a fixture in the amusement world. Despite the great art of the motion picture, there has always been lacking the power of the human voice.

Now De Forest has provided it, and the program at the Temple will show some of the world's greatest artists. Weber & Fields head the program, being shown in their famous "pool room" scene.

# WHAT'S WHAT With Shows REMAINING

By NICHOLAS YOUNG

*George Arliss in "Old English" at the Wilbur. (Fourth week.) Just another of Mr. Arliss' artistic peaces.*

* * *

*"The Kick Off" at the Hollis. (Second week.) The football season moves from the gridiron to the stage.*

* * *

*Blackstone, the magician, at the Park. (Second week.) A bewildering frolic in the mystic arts. The final week.*

* * *

*Greenwich Village Follies at the Majestic. (Second week.) Musical revue—something for every taste.*

* * *

*"Lady Be Good" at the Colonial. (Second week.) Hard to believe that musical comedy could be made so attractive.*

* * *

*"Candida" at the Plymouth. (Second week.) Final week of one of the brightest of Shavian comedies.*

* * *

*"The Student Prince" at the Shubert. (Twelfth week.) Good, old-fashioned operetta, with singers who can sing.*

* * *

*"Abie's Irish Rose" at the Castle Square. (Tenth week.) Laughs in the face of old Father Time.*

### MONDAY SYMPHONY.

The Boston Symphony Orchestra will give the first concert of the Monday series in Symphony Hall on Monday evening. Serge Koussevitzky will conduct Hadley's symphonic picture, "Pregnant From the Apocalypse," and "Kikimora," a fairy folktale; Rimsky-Korsakov's suite from the opera, "Tsar Saltan"; and Brahms' Symphony No. 1 in C minor.

# TIME AND TIDE NO FEAR FOR ANNETTE

Determination has met Time in the presence of a modern Venus of the Seas and Time has taken the count.

Annette Kellerman, who has stood for the things a super-mermaid should be, stood for them years ago and is still supreme. "I haven't varied three pounds in weight in the last fifteen years," said Miss Kellerman with a toss of her head-held proud. "My measurements haven't changed a sixteenth of an inch. I exercise more strenuously now than I have at any time in my life.

There you are, dear Mrs. Morlund. Just keep eating and saying aloud mornings and you will grow four measures, where already there are two. You can't be an Annette Kellerman unless you develop a spine as well as an appetite.

## Looking Ahead

DECEMBER 14—
Sid Chaplin in "The Man on the Box" at the Metropolitan.
DECEMBER 19—
Richard Dix in "Women Handled" at the Fenway.
DECEMBER 21—
"Applesauce" at the Plymouth.
E. H. Sothern in "Accused" at the Wilbur.
"Enter Madame" at the Repertory.
"The Mannequin," a Fannie Hurst story, at the Metropolitan.
DECEMBER 25—
"Sweetheart Time," a new musical comedy, at the Majestic.

# PICTURES AND VARIETY

GAYETY—(Burlesque) Fred Clark's "Let's Go," with Manny King as the featured comedian, and Nat Palon, prima donna.

WALDRON'S—(Burlesque) "The Best Show in Town," with Gene Snyder and Artie Leeming featured. Picture and vaudeville.

HOWDOWN SQ.—John Conroy and His Twelve Girls. For three "Irish Luck," and "The Folies Parisienne."

HOWARD—Burlesque: "Sugar Babies," headed by Harry Fields, Hebrew comedian. Pictures and vaudeville.

MODERN—Charles Chaplin in "The Gold Rush," and James Oliver Curwood's "The Ancient Highway," featuring Jack Holt, Billie Dove and Montague Love.

CAPITOL—The Rockettes in "Jerome Carol Dempster, W. C. Fields and James Kirkwood.

CENTRAL SQ.—"Classified" for three days. Beginning Thursday: "The King on Main Street," Vaudeville.

CODMAN SQ.—Harld Lloyd in "The Freshman" for three days. Beginning Thursday, "What Fools Men." Vaudeville.

FIELDS CORNER.—"The Freshman" and "Enemies of Youth" until Wednesday: "The Tower of Lies" and "Susie Through" on Wednesday and Thursday.

ALLSTON—"Irish Luck" and "The Circle" for three days. Beginning Thursday "Flower of the Night" and "The Best People."

HARVARD—"The Freshman" and "Dollar Down" until Wednesday. "New Rooms" and vaudeville on Wednesday and Thursday; "Her Sister From Paris" and "Run Up on Friday and Saturday.

STRAND—(Somerville) "The Half Way Girl" and "In The Name of Love" until Wednesday. "He's A Prince" and "Mismates of Aching Hearts" on Wednesday and Thursday. "The Knockout" and "Idle Tongues" on Friday and Saturday.

BROADWAY — (Chelsea) "The Flower of the Night" and "The Overland Limited" for three days. Beginning Thursday, "The Golden Princess" and "The Best People."

SCOLLAY SQ.—Burlesqued Finery," treating of the foibles of the weaker sex. In the cast are Louise Lorraine, Lou Telegen and Taylor Holmes. Vaudeville.

BEACON—Charles Chaplin in "The Gold Rush," also James Oliver Curwood's "The Ancient Highway," with Jack Holt, Billie Dove and Montague Love.

### Blanche Yurka Guest Star For Ibsen's 'Wild Duck'

Blanche Yurka, who comes to The Repertory Theatre next week as guest artist, will play the role of Gina in Ibsen's "The Wild Duck." The production had a long run on Broadway last season at the Actors' Theatre with Miss Yurka in the same role.

Her interpretation was acclaimed as one of the greatest characterizations in recent years. Of it Percy Hammond said: "It is a fine achievement, fired in the deep purple of intelligence."

Equally enthusiastic was Gordon Whyte, who wrote "Blanche Yurka gave a truly beautiful and sincere rendition of the role." "There was no meaningless posturing, no forcing, nothing to detract from the exact image of the characterization."


Amusements

# Weber and Fields

¶The most celebrated of all American-born humorous entertainers are about to pass from the stage they have honored and illuminated with their brilliant gayety for more than a generation.

¶Final dissolution of the famous partnership has been announced.

¶But unlike Booth, Barrett, Bernhardt, Nat Goodwin and other great artists of the stage, their personalities shall not be lost.

¶The De Forest Phonofilms program beginning at Tremont Temple next Monday evening, presents Weber and Fields at the head of the greatest vaudeville bill ever shown in Boston.

¶You see and hear them on the screen as they are on the stage.

*NOT A PHONOGRAPH —NOT A RADIO*

Amusements

# NEXT WEEK'S NEW BILLS

TREMONT—Leon Errol in "Louie the 14th." Florenz Ziegfeld's most pretentious musical comedy; book by Arthur Wimperis; music by Sigmund Romberg; staged by Edward Royce. In the supporting cast are Doris Patston, an English girl brought here for this production; Ethel Shutta, comedienne; Maj Hugh Wakefield, Evelyn Law, Elsa Errl, Elma Corey and a Ziegfeld glorified chorus.

* * *

REPERTORY—"The Wild Duck," a famous drama by Henrik Ibsen. Blanche Yurka joins the company as a guest artist and will appear as Gina, a role in which she won high praise from New York critics a year ago. In the supporting cast are Arthur Behrens, Horace Pollock, Dallas Anderson, John Thorn, Lenore Chippendale, Margaret Entwistle and William Kershaw.

* * *

COPLEY—"Captain Applejack," a romantic, fantastic comedy by Walter Hackett. A rollicking story with comedy pirates. The cast will include Katherine Standing, Edna Ediss, Elspeth Dudgeon, Josamine Newcombe, Alan Mowbray, G. Wordley Hulse, F. E. Clive, Victor Tandy, Richard Wherf and Terrance Neill. Staged by Mr. Clive.

Amusements Amusements

COLONIAL THEATRE Tremont & Boylston Sts. MATS. WED. & SAT. 2:15

2ND BIG WEEK POP. 2. MAT. WED

"THE LADY IS GOOD" —Boston Post

ALEX A. AARONS and VINTON FREEDLEY present

The MOST SENSATIONAL MUSICAL COMEDY IN THE UNIVERSE

LADY BE GOOD!

with FRED & ADELE ASTAIRE and WALTER CATLETT

FOR OTHER AMUSEMENT ADS SEE NEXT PAGE.

Amusements Amusements Amusements

COPLEY THEATRE—STUART STREET

Telephone B. B. 5100 Management E. E. Clive

EVES. 8:20 BEST SEATS $1.50

TUES., THURS. & SAT. 2:20 BEST SEATS $1.50

MONDAY NIGHT

FAMOUS LAUGHING SUCCESS

CAPTAIN APPLEJACK

By WALTER HACKETT

THREE ACTS OF ROARS!

**Harvard Once Claimed Freedley.**
In his cub days, Vinton Freedley, half owner of "Lady Be Good," at the Colonial, was an ambitious student at Harvard. He wrote two scores for Hasty Pudding Shows and played quarterback on the 1913 Varsity eleven.

# STAGE AND SCREEN

**This Makes "Able" Popular.**
"Able's Irish Rose," according to one lay critic, is popular because it harks back to the halycon days when "rags were royal raiment, if worn for virtue's sake," and all fireside jokes were "fit to print."

## MANY NEW FILMS ARE FLARING FORTH IN COMING WEEK'S FIRST RUNS

CARL MILLER and COLLEEN MOORE in "WE MODERNS"—METROPOLITAN.

RUDOLPH VALENTINO and VILMA BANKY in "THE EAGLE"—STATE.



BLANCHE SWEET and BEN LYON in "THE NEW COMMANDMENT"—OLYMPIA.

JACK HOLT and BILLIE DOVE in "THE ANCIENT HIGHWAY"—FENWAY.

HOUSE PETERS and RUTH CLIFFORD in "THE STORM BREAKER"—NEW BOSTON.

## REAL FALL FOR BIG CAST IN NEW FILM

Within five hours of the Shenandoah disaster, another Zeppelin crashed amidships in an airplane, plunged earthward with 20 passengers and almost miraculously came to an easy stop within ten feet of the ground at the First National studios in Hollywood. Thus was pencilled by dramatic supports the new and more powerful and huge Zeppelin remained until all passengers had disembarked.

"The biggest thrill we ever had," exclaimed the 20 unhurt sky commuters as they stepped down the ladders out of the craft. They were "extras" enrolled for the filming of "We Moderns," coming to the Metropolitan.

The air-minded craft was then interest in writing.

out adrift to continue its plunge and complete its demolition. And all the while—of course—the cameras whirred. The Zeppelin was a realistic replica of the accepted navy type. A small fortune was spent on this scene, which required barely seven minutes to photograph.

### Galsworthy No Prodigy In Youthful Endeavors

Great men, it seems, fall into two classes, those who were child prodigies and those who were not. John Galsworthy, author of George Arliss present starring vehicle "Old English" at the Wilbur, gave no particular promise as a youthful genius. Being the son of an English barrister, he was educated in Harrow and Oxford and later followed his father in the practice of law. His profession was, however, very distasteful to him and he took to the occupation of globe-trotting. During his extensive travels, he became a close friend of the late Joseph Conrad and it is very likely that his intimacy with the great novelist eventually awakened Galsworthy's interest in writing.

CONRAD NAGEL and MARION DAVIES in "LIGHTS OF OLD BROADWAY"—ORPHEUM.

PUCK and WHITE with DE FOREST PHONOFILMS—FREMONT-TEMPLE.

## ZIEGFELD--SHOWMAN

Though Florenz Ziegfeld is one of the best known characters in the world of the theatre, he is at the same time, one of the least known. He is seen more infrequently than any other producer.

Though his chief interest is in the theatre, he seldom enters one and even when he stops in to take a glance at the finished product comes to the Tremont Theatre on Monday, he mingles with the attendees, takes a quick survey, and then disappears.

What is Ziegfeld like? The answer is simple. He is a multiplicity of talents all wrapped up in one. He is a man who does from three to five things at once, and does every one of them well. He is the last one to leave his office at night. He is the first one up in the morning. His imagination is limitless. He wants to create beauty and to make the world laugh.

He is sensitive, diversified, artistic, daring, fun-loving, a supreme showman. His accomplishments in regard to the glorification of the American girl have established a standard of beauty that will be historical.

The Ziegfeld girl always has poise, that marvelous something which comes from thorough training. She has magnetism and a personal charm that gives her the entree into the most cosmopolitan social, theatrical and artistic circles.

The greatest artists in the land are all agog to get her. And the motion picture world have been quick to recognize the distinctive qualities of the Ziegfeld girl and scores of American beauties have been "kidnaped" for the silent drama. They all know a Ziegfeld girl as soon as they see one.

FLORENZ ZIEGFELD—The man who glorified the show girl and helped make the American theatre a real institution.

## FIRST RUNS FOR NEXT WEEK

METROPOLITAN—Colleen Moore in "We Moderns." An adaptation of Israel Zangwill's stage play of the same name. Miss Moore is once more shown as an advanced type of American girl. In the supporting cast are Jack Mulhall, Carl Miller, Claude Gillingwater, Clarissa Selwynn, Marcella Corday and Blanche Payson.

* * *

NEW BOSTON—House Peters in "The Storm Breaker." A story of adventure adapted from Charles Guernon's sea narrative, "The Titans." Featured with Mr. Peters is Ruth Clifford. Other films and vaudeville.

* * *

OLYMPIA—(Starting tomorrow) "The New Commandment." A screen adaptation of Frederick Palmer's "Invisible Wounds." Contains laughs, thrills and romance. In the cast are Blanche Sweet, Ben Lyon, Holbrook Blinn, George Cooper, Pedro De Cordova, Dianna Kane and Effie Shannon.

* * *

LOEW'S STATE—Rudolph Valentino in "The Eagle." A story of Russia before the revolution. A new kind of a picture for Valentino; has comedy as well as drama and finally presents the hero as a bandit.

* * *

FENWAY—(Starting today) "The Ancient Highway," a James Oliver Curwood story of the Canadian timber country. In the cast are Jack Holt, Billie Dove, Montague Love, Stanley Taylor, Lloyd Whitlock and Marjorie Bonner.

## Changes in Vaudeville

B. F. KEITH'S—Annette Kellerman, exponent of physical education and aquatic star, in songs, dances and diving, assisted by Castleton and Mack; the Knickerbocker Club, winners of the New England championship in the national quartet contest; Coram, ventriloquist; Powers and Wallace in "Georgia"; Claude and Marion in "Still Arguing"; Williams and Taylor, colored dancers, and other features.

* * *

ORPHEUM—Johnson, Johnson and Johnson in a singing and dancing act called "A Corking Revue"; Fulton and Parker in a half-hour of comedy; Al Abbott and his "Home Talent Show"; Marcus and Booth in "Laughing Matters"; and Albright and Hart, with the Three Nitoes, in a unique sketch. The film feature for the week will be Marion Davies in "Lights of Old Broadway."

### SYMPHONY PROGRAM.

The eighth regular pair of Boston Symphony concerts will take place in Symphony Hall next Friday afternoon and Saturday evening.


Amusements Amusements

PLYMOUTH LAST WEEK
The Actors' Theatre presents
BERNARD SHAW'S
COMEDY MASTERPIECE
CANDIDA
"IF THE ADVERTISEMENTS LABEL THE COMEDY 'A LAUGHING SUCCESS,' THEY WILL FAITHFULLY REFLECT THE AUDIENCE OF MONDAY." — H.T. Parker—Boston Transcript
"THE GEM OF THE SHAW COLLECTIONS"—Nicholas Young—American.
"THE PUBLIC GOES TO SEE BERNARD SHAW'S 'CANDIDA' AS IT GOES TO HEAR 'CARMEN'." — Boston Traveler
"THE MOST HUMAN OF SHAW'S MODERN LIFE COMEDIES" E.E. Perkins—Boston Advertiser
EVENINGS—50c to $2.50 MATS. THURS. & SAT. 50c to $2.00

Amusements Amusements

Mornings at 9:30 KEITH-ALBEE Last Night Show at 8:30
BOSTON THEATRE
Beginning Monday, Dec. 7—Continuous 9:30 A. M. to 11 P. M.
BIG TWIN BILL of VAUDEVILLE and PICTURES!
Exclusive Showing! The Screen's Greatest Depictor of Virile, Manly Roles
HOUSE PETERS
in a Stormy Adventure of the High Seas
'THE STORM BREAKER'
Adapted from the Famous Stage Play, "THE TITANS," by Chas. Guernon
Big Cast of Stars, Including
RUTH CLIFFORD
Thrills! Romance! Rescues!
A New Vaudeville Feature!
BILLY COLLINS
in Philips Bartholomae's Youthful Musical Comedy
"OH! MARY"
10 Talented Performers 10
Including the Famous
6-LITTLE FLAPPERS-6
CHARLES DERICKSON
The Golden Voiced Tenor
FRED WEBER & CO.
A New Ventriloquist Offering
THE GENARO GIRLS
The Acme of Flexibility
IRIS GREEN
Fast Singing and Dancing
ANGER & FAIR
in "The Old Fool" Clever Comedy
HAL ROACH'S STARVATION BLUES
SUNDAY VAUDEVILLE & PICTURES
Continuous 1 to 10:30 P. M.

Amusements Amusements

B. F. KEITH'S THEATRE
2 & 8 P. M. BEACH 1724
Week of Dec. 7 Week of Dec. 7
EXCLUSIVE ENGAGEMENT! ONE WEEK ONLY!
GREATEST OF THEM ALL!
The Original Diving Venus!
More Versatile, Cleverer, More Fascinating Than Ever
ANNETTE KELLERMAN
Direct from Dazzling California Successes! With Entirely NEW SINGING, DANCING, WATER SPECTACLE
Miss Kellerman Diving in New ORIGINAL CRYSTAL BOWL
Also Presenting the Famous Eccentric Dancers
CASTLETON & MACK
The World's Greatest Ventriloquist CORAM Europe's Favorite Entertainer
MAUDE POWERS & VERNON WALLACE
In a New Skit, "GEORGIA," a Sequel to "Georgia on Broadway"
CLAUDE & MARION | WILLIAMS & TAYLOR
And They Are Still Arguing | Pastest of All Colored Dancers
Reflections of Ourselves MARY HAYNES In the Mirror of Humor
PEDERSON BROS. | LA SALLE-HASSAN & MORGAN
NEW ENGLAND SINGING CHAMPIONS!
KNICKERBOCKER CLUB
Special Engagement Before Competing with Quartets from All of the Country at N. Y. Hippodrome
SUNDAY at 8 P. M. JOE COOK, BRANSBY WILLIAMS, YORKE & KING, DOOLEY & SALES, MOTOR LADS & LASSIES, GALLA, BIXI, GINTARO, DONALS SISTERS, Others.

Amusements Amusements

THE WONDER THEATRE
Metropolitan
AT TREMONT & A. HOLLIS STS.
"The Vanishing American" and de luxe shows 12:45 — 3 — 5:10 — 7:15 and 9:15 P. M.
Come Monday Boston!
Come Monday! The doors open at 11:15 A. M.—by 11:45 the Metropolitan will be filled! There'll be a show such as Boston never saw before!
Come on Boston!
There'll be the inimitable
Colleen Moore
in First National's
"We Moderns"
Come Monday!
"WE MODERNS" is more up-to-date than tomorrow's newspaper! It's so fast it makes flappers look old fashioned! It has tears, but fifty laughs to dry each one! Its comedy will keep you in stitches! Its drama will keep you enthralled!
Come on Boston!
There'll be a glorious, glamorous show besides! The grand orchestra in splendid selections! Martell at the mammoth organ with a surprise! A beautiful musical selection by Finston! Novelties to rave about, and John Murray Anderson's sweep-you-off-your-feet, "Gypsy Follies," on the stage!
Come Monday!
Nowhere in the world has there ever been such a show as this! They will come from all over New England for it!
C'mon B-o-s-t-o-n!
The Metropolitan Management personally recommends the show next week at the Metropolitan as the best thing that magnificent theatre has ever offered!

LAST TIMES SUNDAY
Zane Grey's Classic
The VANISHING AMERICAN
with RICHARD DIX · LOIS WILSON · NOAH BEERY
Plus a Huge Show on STAGE and SCREEN
DOORS OPEN 7:30 SUNDAY
PERFORMANCE STARTS 2 P.M.

LOEW'S ORPHEUM
IN THE HEART OF THE SHOPPING DISTRICT
2 ENTRANCES HAMILTON PL. COR. PARK ST. WASH. ST. NEAR SUMMER
CONTINUOUS FROM 9:15 A.M.
WEEK BEGINNING MONDAY—VAUDEVILLE
METRO-GOLDWYN-MAYER offer
MARION DAVIES
IN 'LIGHTS OF OLD BROADWAY'
With CONRAD NAGEL
The JOHNSONS In 'A Corking Revue'
A Musical Ginger Snap
JACK PEGGY Fulton & Parker Present "Diversion A La Carte"
AL ABBOTT 'At a Home Talent Show'
Marcus & Booth In "Laughing Matters"
OTHER ACTS
News & Comedy
Tomorrow Last Times GLORIA SWANSON In "STAGE STRUCK" VAUDEVILLE

**"Buddy" Now a Professor.**
"Buddy" Stuart, whose service as manager at the Fenway for two seasons set up a new standard of efficiency, sends word from New York that he is now a first class professor in the Paramount School for Managers.

# STAGE AND SCREEN

**Something of Family Affair.**
"We Moderns," the new Metropolitan feature, is almost a Colleen Moore family matter, to wit: John McCormick, producer, Colleen Moore (Mrs. McCormick), star, and Clive Moore, Colleen's brother, rollicking juvenile actor.

## BAUER FIRST OF SEASON'S GUESTS

By MOSES SMITH

The most interesting feature of the Symphony Concerts for this week is the appearance of the first soloist of the season, Harold Bauer, who plays the piano part in Brahms' D minor Concerto. When Mr. Bauer made his first American appearance almost twenty-five years ago, he played this same Concerto with the Boston Symphony Orchestra. Yesterday's appearance, therefore, served as a sort of celebration, in which the audience participated very freely, for it gave Mr. Bauer a very long ovation.

He deserved the applause, for he plays the Brahms Concerto as one of the gods might. Superb piano playing, matched by superb performance on the art of the orchestra and Mr. Koussevitzky, made the playing of the Concerto a memorable occasion. It is a pleasure rare in the concert hall to meet with so happy a combination of forces.

Of the other items on a Symphony-less program, the new one was a Symphonic Poem, "Memories of My Childhood," by Charles Martin Loeffler, eminent composer of this city. In this piece Mr. Loeffler recalls life in a Russian village in which he spent part of his youth.

The piece was given a fine performance by orchestra and conductor.

### Big Poundage Difference For These Comedians

The trifling matter of 145 pounds marks the difference between the two comedians in the new Greenwich Village Follies at the Majestic.

The lath-like Tom Howard, droll and bucolic, causes no agitation to a scale set at the 125 pound mark. His associate in the jocular proceedings, Frank McIntyre, is built on the generous proportions of an interurban bus and displaces so much water that Long Island shore dwellers eye him with fear when observing him in a bathing suit.

Mr. McIntyre weighs 265 pounds.

## ERLANGER IS VETERAN OF THE DRAMA

A. L. Erlanger

The theatregoing public have long since come to know that when "A. L. Erlanger presents" appears at the head of a play it means something.

It is a matter of record that in his long career as a producer he has never allowed his name to be associated with an off-color play. The latest Erlanger production, "The Kick Off" at the Hollis street Theatre, was written by Grantland Rice and Frank Craven, and is a comedy in three acts and seven scenes with over seventy people employed in its presentation.

Mr. Erlanger has devoted his life to the theatrical business from his boyhood days in Cleveland as treasurer of the late Mark Hanna's old Euclid Avenue Opera House to the present time.

### Music Calendar

DECEMBER 8—
Paul Whiteman and his orchestra at Symphony Hall. (Evening.)
Galli-Curci at Symphony Hall. (Afternoon.)
DECEMBER 7—
Boston Symphony Orchestra at Symphony Hall. (Evening.)
DECEMBER 11—
Boston Symphony Orchestra at Symphony Hall. (Afternoon.)
DECEMBER 12—
Boston Symphony Orchestra at Symphony Hall. (Evening.)
DECEMBER 13—
Dusolina Giannini at Symphony Hall. (Afternoon.)
DECEMBER 19—
Children's concerts at Jordan Hall. (Morning.)
DECEMBER 27—
Paderewski at Symphony Hall. (Afternoon.)
JANUARY 8—
Roland Hayes at Symphony Hall. (Afternoon.)

## APPEARING AT THE PLAYHOUSES

GLADYS GLAD with "GREENWICH VILLAGE FOLLIES"—MAJESTIC.

ANNETTE KELLERMAN—B. F. KEITH'S


ELSPATH DUDGEON in "CAPT. APPLEJACK"—COPLEY.

### Clive Has More New Plays For Copley Programs

Manager E. E. Clive has mapped out an attractive program for the Copley Theatre which will carry him well into the New Year. Following "Captain Applejack" which begins Monday, "The Sport of Kings," another London hit, will be presented for the first time in America. This will be followed by a Christmas entertainment, along the order of the London pantomimes and will incorporate the story of Robinson Crusoe. This piece will make an especial appeal to the younger element. Early in the New Year will come "A Grain of Mustard Seed" which Mr. Clive secured when he was abroad last Summer.


Amusements

CASTLE SQ. THEATRE
ANNE NICHOLS' LAUGH RIOT
ABIE'S IRISH ROSE
3RD MONTH

PRICES:
EVES.—50c to $2.50
WED. MAT. 50c to $1.50
SAT. MAT. 50c to $2.00
(PLUS TAX)

BOX OFFICE OPEN DAILY 9 A.M. to 9 P.M.
SEATS ON SALE AT FILENE'S, SHEPARD'S AND JORDAN MARSH CO.

POSITIVELY NO RESERVATIONS BY PHONE

Amusements

NEW PARK THEATRE
WASHINGTON at BOYLSTON
THOS. H. LOTHIAN, General Manager
EVES. AT 8:15 MATS. WED. & SAT. AT 2:15

LAST 8 TIMES—LAST 2 MATS.
FRESH FROM HIS WORLD'S TOUR
BLACKSTONE
THE WORLD'S GREATEST MAGICIAN
AND HIS BIG COMPANY OF MYSTIFIERS
THE WONDER SHOW OF THE WORLD
Nights & Sat. Mat., 50c to $2.00. Pop. Wed. Mat., 50c to $1.50

TWO WEEKS ONLY—BEGINNING MONDAY EVE., DEC. 14th
CARL REED ANNOUNCES WITH JUSTIFIABLE PRIDE
AMERICA'S GREATEST TRAGEDIENNE
NANCE O'NEIL
IN DARIO NICODEMI'S POWERFUL DRAMA
"STRONGER THAN LOVE"
Seat Sale Tues., Dec. 8
MAIL ORDERS NOW
PRICES—NIGHTS ..... $1.00 TO $2.50
WED. MAT. ..... 50c TO $2.00
SAT. MAT. ..... $1.00 TO $2.50

Amusements

The REPERTORY THEATRE OF BOSTON
Management: The Jewett Repertory Theatre Fund, Inc.
Opposite Symphony Hall, 264 Huntington Ave.
FOR ONE WEEK ONLY
THE WILD DUCK
Ibsen's Famous Comedy Drama
With BLANCHE YURKA, Our Guest Artist, in the Role of Gina
Acted by Her with Great Success at the Actors' Theatre in New York Last Season
George Bernard Shaw says: "Where shall I find an epithet magnificent enough for 'The Wild Duck'?"
First production in Boston with the exception of one matinee 20 years ago
Prices: $1.50, $1.00, 75c, 50c, 25c. Evenings at 8:10. Mats. Tues., Thurs. and Sat. at 2:10. Telephone BAC k Bay 7000
Half Hour Concerts at 1:40 and 7:40 before rise of curtain on each performance by orchestra of ten pieces under direction of Daniel Kuntz.
OUR POPULAR TUESDAY MATINEES Will Be Resumed Next Week
CONTINUING OUR CUSTOM OF THE PAST EIGHT SEASONS OF REPERTORY
Best Seats $1.00—Tickets Four Weeks in Advance

Amusements

OLYMPIA WASH. STREET
TOMORROW AND ALL WEEK
"The NEW COMMANDMENT"
WITH BLANCHE SWEET AND BEN LYON
NEVER A ROMANCE HALF AS SUBLIME — NEVER A DRAMA PATTERNED NEARER TO LIFE!
MONDAY—BIG VAUDEVILLE BILL, HEADED BY
THE O'BRIEN SEXTETTE
SENNA & DEAN—COMBE & NEVINS
ANGEL & FULLER—FOLEY FAMILY

Amusements

LOEW'S STATE
Massachusetts Ave. at Norway St.
The Theatre of Infinite Beauty and Comfort
PERFORMANCE CONTINUOUS FROM 1:00 P. M.
WEEK BEGINNING MONDAY
RUDOLPH VALENTINO
IN "The EAGLE"
Supported by VILMA BANKY and LOUISE DRESSER
"THE GREATEST LOVER in the greatest love role of his career—where his heart leads him into a maze of conspiracy and high intrigue"
TOMORROW LAST TIMES MERRY WIDOW with MAE MURRAY JOHN GILBERT VAUDEVILLE
COMING SOON—RETURN ENGAGEMENT BY POPULAR DEMAND
SIAMESE TWINS DAISY and VIOLET HILTON BORN JOINED TOGETHER

Amusements

SHUBERT MAJESTIC FOR ONLY 2 MORE WEEKS
EVES. at 8 ~ MATS. WED. and SAT. at 2
THE SHUBERTS Inc.
(A. L. JONES and MORRIS GREEN—MANAGING DIRECTORS)
present
THE RICHEST and GAIEST of ALL REVUES
ALL NEW SEVENTH ANNUAL
GREENWICH VILLAGE FOLLIES
Staged by HASSARD SHORT
BRILLIANT COMPANY of INTERNATIONAL CELEBRITIES
THE MODELS of FORTY FAMOUS ARTISTS
FASTEST, FUNNIEST and FAIREST of ALL THE "FOLLIES"

WILBUR
MATS. WED. & SAT.
LAST 2 WEEKS
Seats Now on Sale
LAST TWO WEEKS
WINTHROP AMES Presents
ARLISS
IN JOHN GALSWORTHY'S
OLD ENGLISH

HOLLIS ST. THEATRE
SECOND BIG WEEK
Curtain at 8.15 Promptly
Thos. B. Lothian, Manager
Matinees Wed. & Sat. at 2:15
"A PLAY THAT'S DIFFERENT"
A. L. ERLANGER presents
"THE KICK OFF"
A COMEDY OF COLLEGE LIFE IN THREE ACTS AND FIVE SCENES.
By GRANTLAND RICE and FRANK CRAVEN

TREMONT THEATRE
THOS. B. LOTHIAN, MANAGER
NEXT MONDAY NIGHT AT 8 PROMPT
POPULAR PRICED MATS. WED. & SAT. AT 2 P.M.
ZIEGFELD
INCOMPARABLE MUSICAL PRODUCTION
LEON ERROL
IN
LOUIE THE 14TH
STAGED BY EDWARD ROYCE
AS GOOD AS "SALLY"
FUNNIER THAN "KID BOOTS"

SAM S. SHUBERT THEATRE
PHONE BEACH 4620
EVES. 8:10 MATS. WED. & SAT. 2:10
The MESSRS. SHUBERT'S CROWNING MUSICAL ACHIEVEMENT
POP. $2.00 MAT. WED.
The STUDENT PRINCE IN HEIDELBERG
A PERFECT SINGING AND ACTING CAST
STUDENT CHORUS of 60 PICKED VOICES
STAGED BY J. C. HUFFMAN
LAST 6 WEEKS
ORDER SEATS FOR THE HOLIDAY SEASON NOW

Fenway HUBS
MASS. AVE. at BOYLSTON
JAMES OLIVER CURWOOD'S
"THE ANCIENT HIGHWAY"
WITH JACK HOLT DILLIE DOVE MONTAGU LOVE
ALSO BORROWED FINERY WITH LOUISE LORRAINE WARD CRANE LOU TELLEGEN
ANCIENT HIGHWAY at 1:45-4:30-7:00-9:45
NORTHWOOD FINERY at 12:40-3:30-6:00-8:45

SYMPHONY HALL
TOMORROW AT 3:30
GALLI-CURCI
TOMORROW EVE. AT 8:15
PAUL WHITEMAN
HIMSELF AND HIS ORCHESTRA

TREMONT EVENINGS at 8 Mats. at 2:10
LAST 2 TIMES—MAT. TODAY
WORLD'S GREATEST SHOW
GEORGE WHITE'S SCANDALS

MODERN BEACON
D. W. GRIFFITH'S
"THAT ROYLE GIRL"
"WREN HUSBANDS LEAVE"
Next Week—Chas. Chaplin's "The Gold Rush."

GAYETY TWICE DAILY 2:10 & 8:10
SILK STOCKING REVUE
with FRANK X. SILK

WALDRON'S
LEW WHITE HAPPY MOMENTS
ALSO 2 BIG PICTURES

BOWDOIN SQ. THEATRE
CONTINUOUS
THE PONY EXPRESS with Betty Compson and Ricardo Cortez. "THE MYSTIC" with Aileen Pringle and Conway Tearle. Vivian Duncan in "Sweet Sailors Maid." 3 Vanderbilt Acts. Hazel Dell Thomas Hanlon & Clifton Lack" and Jack Conroy and his String Girls.

HOWARD JACK LaMont with "ALL SET TO GO" Burlesque, sweet shorts, vaudeville and films. Everything doing 1 till 11.

PHOTOPLAY DIRECTORY
TONIGHT AT YOUR NEIGHBORHOOD THEATRE

ALLSTON
CAPITOL COMMONWEALTH AVE — Corinne Griffith in "CLASSIFIED" Morris Ring in "THE LIMITED MAIL"
ALLSTON BRIGHTON AVE. — Blanche Sweet in "WHY WOMEN LOVE" Charles Ray in "SOME PUNKINS"

ARLINGTON
CAPITOL LOCATELLI — Jaime Craig's "THE PONY EXPRESS" Star Cast in "Exchange of Wives"

BOSTON (SO. END)
NATIONAL THEATRE TREMONT — Lon Chaney, Norma Shearer in "THE TOWER OF LIES" Vaudeville at 8:00

SOUTH BOSTON
BROADWAY — James Cruze's "Beggar on Horseback" Dorothy Gish in "HIGH LIFE OF NEW YORK"

CAMBRIDGE
CENTRAL SQ. CAMBRIDGE — Harold Lloyd in "THE FRESHMAN" VAUDEVILLE Thurs., Repertoire Night
HARVARD SQUARE CAMBRIDGE — Douglas MacLean in "SEVEN KEYS TO BALDPATE" Tom Moore in "UNDER THE ROUGE"

CHELSEA
BROADWAY CHELSEA — Harold Lloyd in "THE FRESHMAN" Lionel Barrymore in "The Price of Success"

DORCHESTER
DORCHESTER THEATRE — Special Cast in "SILENT PAL" Lionel Barrymore in "THE WRONGDOERS"
FRANKLIN PARK — Milton Sills in "THE KNOCKOUT" Big Time Vaudeville
STRAND UPHAM'S CORNER — Harold Lloyd in "THE FRESHMAN" Betty Bronson in "The Golden Princess"
CODMAN SQ. DORCHESTER — Douglas MacLean in "SEVEN KEYS TO BALDPATE" VAUDEVILLE
FIELD'S CORNER — Dorothy Devore in "STEPPING OUT" Special Feature: VAUDEVILLE

DORCHESTER — Continued
JAMAICA PLAIN — Fred Thomson in "ALL AROUND THE FRYING PAN" Fables, Serial, "Cave" Comedy
EVERETT
RIALTO EVERETT — Neil Hamilton, Bessie Love in "NEW BROOMS" Carol Dempster in "Sally of the Sawdust"

GROVE HALL
SHAWMUT — Tom Meighan in "THE MAN WHO FOUND HIMSELF" Frank Lloyd "WINDS OF CHANCE"

JAMAICA PLAIN
NEW JAMAICA — D. W. Griffith's "SALLY OF THE SAWDUST" George Walsh in "BLUE BLOOD"

MALDEN
MYSTIC THEATRE — Rest Glenn in "THE CALGARY STAMPEDE" 4 Acts Vaudeville
STRAND MALDEN — Norma Talmadge in "GRAUSTARK" 6 Acts Paramount Vaudeville

MEDFORD
FELLSWAY MAINES SQ. — Ramon Navarro in "THE MIDSHIPMAN" Warner Baxter, Lois Wilson in "RUGGED WATER"

ROSLINDALE
RIALTO ROSLINDALE — D. W. Griffith's "SALLY OF THE SAWDUST" George Walsh in "BLUE BLOOD"

ROXBURY
DUDLEY ROXBURY — Esther Ralston, Warner Baxter in "The Best People" Rest "THE CALGARY STAMPEDE"

SOMERVILLE
BALL SQ. SOMERVILLE — Monte Blue in "The Limited Mail"
CENTRAL — Tom Moore in "THE TROUBLE WITH WIVES"
TEELE SQ. WINTER HILL — Milton Sills in "THE KNOCKOUT" Lois Tellegen in "WITH THIS RING"
STRAND THEATRE — Richard Barthelmess in "SHORE LEAVE" Viola Dana in "The Necessary Evil"

FOR OTHER AMUSEMENT ADS SEE PRECEDING PAGE.

# MOTHERS PLEAD FOR JOYS OF CHRISTMAS

Continued from Third Page.

as I have never did this before I am a little American girl born in this state also my father and mother. Mamma has been in the hosepille eight weeks and is not very well yet. Now dear old Santa caluse we need a lot more things but I hate to tell you all we need. I will have to close wishing you a happy Christmas and a glad New Year. MARGARET.

She lives in the South End.

Step up, Good Fellows!

It is the plan of the Boston Evening American to have as many of its readers as can play the Good Fellow at Christmastide that the luckless children may have opportunity to smile when the dawn of Christmas breaks.

From day to day this newspaper will publish letters from children who write of their Christmas needs and longings—and many of them have whole needs filled or their longings satisfied.

**PLAY SANTA CLAUS.**

All you have to do is to write the Good Fellow Editor of the Boston Evening American for the names and addresses for which you wish to act as Santa Claus.

Or you can write to the Good Fellow Editor, stating that you want to play Santa Claus to some needy family and children and will be furnished with a case to take care of yourself and by your own method.

The Good Fellow Editor plans to give each Good Fellow a case which he or she can handle with ease and facility.

Here are some of the many letters received:

Dear Santa Claus:

Do you think you shall be able to call on me after you visit the other poor children?

Daddy has been sent away to spend a Christmas in the House of Correction. We all have such trust in God that we feel he is coming out a new man. He had been out of work a long time, mother said he just got discouraged and she just kneels down with my baby sister Helen, age 3 years, and my sister Mary, age 4 years, and asks us all to pray to keep God with Daddy every second.

My sisters Marion and Helen do no know where Daddy is—but Mother says he is working away off and will come home some day.

I am 10 yrs. old February and I am a great help to mother. I want to help to make Christmas pleasant for mother and sisters. Will you help me, please, but be sure and don't let some other poor little girl or boy go without for us or we would be unhappy.

L. J. H.

(She lives in the South End).

Editor Boston American—I am a little Boy five years old. Have been longing each Christmas for an Automobile and have not got one yet. My father does not get much money, and we have a hard time to get along. I have a sister almost 2 years old and a brother five months. If you know any little boy that has an automobile to give away. Please remember me. My name is George C. Beardsley (by proxy).

(He lives in Roxbury.)

**A MOTHER'S APPEAL.**

Mr. Dear Editor—I am now writing a note to ask you if you will kindly have some of your readers to please try and send some of some toys and things to make a happy Christmas for my little children for my husband has been out of work over eleven months and is sick in bed and we and I have five, a boy 11 years and girls 6 years, 4, 2, and boy one year and I am sickly and can not help but worry. They all need coats to keep them warm now I hope you will be so good as to remember us. He has taken every penny to run the house and pay rent. I am yours truly.

MRS. A. W. H.

(She lives in Roxbury.)

Dear Santa and Good Fellows—I read the paper every night at the good fellow and had hoped you have for me some toys. Mother says there is six of us my sister is 12 years another 3 years and brothers 8 and 6 years 4 months and I am 10 years old. I would like my brothers and sisters something to make them happy on Christmas and my poor mother that likes us to be happy so much it is wonderful to us I don't mind myself as I am willing to do without nothing if my Ma got some more warm stockings as she don't wear silk ones.

E. H.

(She lives in South Boston.)

## PROVIDENCE WIFE DROWNS SELF IN PARK POND

Providence, Dec. 5.—The body of Mrs. Ida Levinson, thirty-six, of No. 82 Glenham street, was found floating in the pond in Roger Williams Park today. The medical examiner found she was a suicide.

The body was discovered by Miss Gertrude F. Oakley of No. 30 Harrison avenue. Mrs. Levinson was the wife of Abraham Levinson. According to friends she had been despondent.

# DOG BARKS ALARM FOR LYNN FIRE

Six Lynn people are today petting "Buster," a collie owned by James P. Brennan of No. 21 West Green street, for barking so that his master discovered a fire in the two-family house next door. Jacob Sarnessian is particularly fond of "Buster."

# JURY DECIDES KIP WAS NOT DECEIVED

Continued from First Page.

Former Judge Isaac N. Mills, his chief counsel, said that his client had heard the early reports circulated that the jury's findings were not acceptable, and that he did not want to appear in court and hear them.

Mrs. Rhinelander sat motionless and expressionless for a few minutes after the reading of the jury's report. Her father and mother and sisters, sitting around her exchanged similar glances.

**COURT WARNS CROWD.**

Justice Morschauser entered the crowded court room at exactly 10 a. m. He announced that the slightest attempt at a demonstration when the answers were read would result in prosecution for contempt of court.

"I want you to know this is no circus," he said.

Immediately after the jury's findings had been read, Isaac N. Mills, counsel for Rhinelander, moved to have the verdict set aside as being contrary to the weight of evidence. Justice Morschauser reserved decision on the motion. Attorney Mills later said an appeal will be taken in the case.

Attorney Davis, for Mrs. Kip, said he will bring immediate suit against Rhinelander for separation and support.

"They never can live together and it is no more than right that Rhinelander should support her," said Davis.

When Mrs. Kip was asked if she still loved Leonard, she said:

"Well, I don't know. I do and I don't. Asked if she was happy at the outcome of the case, she said:

"I am not happy over the torture I have gone through. It's been terrible. But I am gratified over the verdict."

A victory for Mrs. Kip was rumored in the courtroom early today and long before the jury's report had been read. Those reports said the jury stood ten to two in the wife's favor.

The jury deliberated the case from 11:27 o'clock yesterday morning, being out exactly twelve hours before they reached their decision.

**CLIMAXED LONG TRIAL.**

The verdict climaxed a four weeks' legal battle filled with sensational disclosures and marked by tempestuous clashes between opposing counsel.

A light was burning in the humble Jones home in New Rochelle early this morning when reporters knocked at the door to bring tidings of the rumor that Alice had won. Mrs. Jones, looking extremely tired and worn, answered.

"We're reporters," she was told.

"Please go away," she said. "We're tired and we have nothing to say."

**BRIDE IS "SO HAPPY."**

"But we bring you wonderful news," she was told.

A few reporters finally were admitted and they told Alice and mother that the decision was reported to be in her favor. The case of Rhinelander's bride seemed to light up and her arms went about a woman reporter's neck in a warm embrace. Tears rolled down her face as she sobbed.

"Oh, God! What a wonderful message you have brought to me. Oh! I'm so happy. I'm so happy!"

## Martha Lee's Radio Chat

**WNAC THE SHEPARD STORES By Martha Lee ECONOMY DAY.**

LET'S start our economies today with breakfast. Half an ounce, a cup of fragrant coffee and there's a marvelous new percolator on the market that makes coffee as clear and fragrant as old wine, and but buttered muffins really make a substantial breakfast for all but the heartiest eaters. Bacon muffins are pitting and economical. This is the "how" of them:

Recipe No. 1819

**BACON MUFFINS.**

½ pound bacon cut in bits.
1 tablespoon sugar.
1 well-beaten egg.
1 cup milk.
½ cups milk.
2½ cups bread flour.
3 teaspoons baking powder.
½ teaspoon salt.

Cream together the bacon fat, the sugar, and the well-beaten egg and the milk. Mix baking powder and salt with the flour, stir into the mixture and stir in the bacon. Pour into greased muffin pans. Bake 25 minutes in a moderately hot oven.

Continued when properly cooked is not to be despised as an aid to cookery economy.

Recipe No. 1821

**CORN COBBLER.**

¼ cup cornmeal.
1 cup flour.
½ teaspoon salt.
2 teaspoons baking powder.
½ cup brown sugar.

Mix and sift dry ingredients together add buttermilk and sour milk to make a batter thick enough to drop from a spoon on a hot, greased griddle. This makes 12 cakes. When serving, place applesauce between the cakes and sprinkle powdered sugar over lightly on top. Serve hot with top milk or thin cream.

Another very good pudding can be made from left over boiled rice. It is called "Poor Man's Pudding."

Recipe No. 1822

**POOR MAN'S PUDDING.**

2 cups cold boiled rice.
2 cups hot milk.
¼ cup molasses.
½ cup raisins.
1 tablespoon butter.
1 teaspoon salt.
1 teaspoon nutmeg.

Mix the rice and hot milk together. Add the molasses, raisins, butter, salt and nutmeg. Pour into a buttered baking dish and bake very slowly about 1 hour. Stir once or twice during the first half-hour.

## Mills Congratulates His Opponent on Verdict

White Plains, N. Y., Dec. 5.—When the Rhinelander jury returned its verdict today in favor of Kip's plea for divorce, Attorney Isaac N. Mills, chief counsel for Kip, turned to Lee Parsons Davis, opposing counsel, and said:

"I want to congratulate my adversary on his great personal victory. I have never known a lawyer at this bar to have a greater one."

He then made the customary motion that the court set aside the verdict as contrary to the weight of evidence. The aged lawyer, plainly perturbed, was permitted to argue his motion at once.

Justice Morschauser, after listening to Mills' arguments, announced that he would take the motion under advisement.

# UNCLE SAM CAN HELP IN PRIZE CONTEST

By MARTHA LEE

The weather we have been having really isn't ideal for calling on the friends that you are anxious to enroll as members of the WNAC American Women's Club, thereby getting a fine start for one of the many valuable prizes which are offered our club members this month.

But don't forget that Uncle Sam is a willing worker and a two cent stamp will carry a little note of explanation and a membership coupon to your acquaintances. The telephone is a valuable ally, too.

Of course you have read before this that the object of our Women's Club contest this month is to secure new members for the WNAC American Women's Club, the one condition being that each applicant for membership shall be signed by the new member and the application either cut from the Boston Evening American or secured from the Shepard Stores.

Valuable prizes described below will be awarded the members sending in the largest number of signed coupons.

You may have all the extra coupons you wish. I am expecting a new supply from the printers Monday and those of you who are waiting for them will be patient just a little longer.

There are two major prizes, the first, one of the well-known Hoosier kitchen cabinets. This is the "Beauty" type in gray enamel decorated in Delphi blue. It has complete white glass ware for spices and dry groceries, and has the very latest improvements known to the kitchen cabinet world.

**GENEROUS PRIZES.**

The other major prize is a 5-tube A. C. Dayton radio set. Through the generosity of the A. C. Electrical Mfg. Company of Dayton, Ohio, the radio set is complete with a Spitzdorf loud speaker, Yale A battery, Everready Batteries, and five Cunningham tubes.

It is operating right now here in our Clubroom, without any ground or antenna, and I hope you'll have an opportunity to drop in and hear its wonderful tone.

The third prize is a Green Wrist Watch. Green watches long ago established a reputation for perfect as well as beautiful time pieces.

The fourth prize, a tea wagon in the popular walnut finish, has a drop-leaf tray, wheels and handle, and is donated by Ferdinand Gallay Stores, where your grandmother probably traded in Roxbury.

The fifth prize is donated by Edes, Mc-Daffee & Stratton Company, Boston popular department store. This prize consists of six real Wedgwood plates of English bone china, a set of fine cut glass dishes in soup plates of clear crystal glass. These dishes are used serving fruit cocktail, raw oysters, grapefruit and oranges in a bed of ice.

**BATHROOM EQUIPMENT.**

The sixth prize, donated by the Standard Plate Glass Company of Boston, is a complete bathroom equipment of beautiful Sun-White enamel ware. It includes a beautiful plate glass mirror, shelf, tumbler holder and tumbler, two soap dishes, two towel bars, hooks, etc., in the beautiful Sun-White enamel which never erases or chips.

The seventh prize, a kitchen set, is received of dish washing for life. Hey Darlo Inc., and will be donated by Hey Darlo Company, will do this for her. The Hey Darlo "is under any faucet and comes complete—soap container, hose and drainer and two strong brushes for pots and pans.

The O'Cedar Company have donated the next 3 prizes, which are combinations of the world famous O'Cedar products.

**MORE PRIZES.**

The eighth prize consists of Big O'Cedar mop, dusting mop, floor dusting mop, duster, hand duster, can wax, dust cloth and only a gallon O'Cedar polish.

Ninth prize, two O'Cedar mops, wall duster, hand duster, 1 lb. wax, dust cloth and one-half gallon O'Cedar polish.

The eleventh prize is composed of two O'Cedar mops, hand duster, floor duster, wall duster, dust cloth and one-half gallon polish.

The twelfth prize, two O'Cedar mops, wall duster, dust cloth, one pound wax, one quart polish.

The thirteenth, fourteenth, fifteenth, sixteenth, seventeenth, eighteenth, nineteenth, twentieth and twenty-first and twenty-second are each two O'Cedar mops, wall mop, dust cloth and one quart polish.

The twenty-third, twenty-fourth, twenty-fifth, twenty-sixth, twenty-seventh, twenty-eighth, twenty-ninth, thirtieth, thirty-first and thirty-second prizes are each composed of two O'Cedar mops, dust cloth, hand duster and one quart polish.

All useful, worthwhile prizes that will delight the housewife.

The thirty-third, thirty-fourth and thirty-fifth prizes are three salesman's packs of the Pure Spice's products, donated by the D. & L. Slade Company of Boston. Each salesman's pack contains one package each of allspice, cinnamon, ginger, cloves, lemon extract, tapioca, mustard, cream of tartar, vanilla bean, nutmeg, bay leaves, celery salt, pepper, seasonings, baking soda and baking powder. Quite a prize worth having.

The thirty-sixth, thirty-seventh, thirty-eighth, thirty-ninth, fortieth, forty-first, forty-second, forty-third and forty-fourth and forty-fifth prizes are each composed of 3 cans donated by the D. & L. Slade Company of Boston, and each composed of a package of allspice, cinnamon, ginger, cloves and nutmeg.

Remember this contest is open only to members of the WNAC American Women's Club. If you are not already a member and would like to be one, you will find a coupon for your convenience on the magazine page on Mondays and Saturdays.

## NEW ITALIAN LINER ON ITS MAIDEN TRIP

Steamship agents and representatives of the leading newspapers in New England were invited through the Boston office of the Lloyd Sabaudo Line to inspect the new steamship "Conte Biancamano," which arrived at New York on its maiden voyage from Naples and Genoa. A group headed by Henry L. Mulligan, New England passenger agent of the line, left Boston for New York.

The new steamer is said to be the largest, finest and fastest Italian liner ever launched and an indication of the remarkable activity of the Italian merchant marine. Four hundred people from New England and other sections of the country attended the banquet and inspection.

## Reymont, Novelist, Dead

Warsaw, Poland, Dec. 5 (A.P.)—Wladislaw Stanislas Reymont, Polish novelist and poet and last year's winner of the Nobel prize for literature, died today after a long illness.

# TODAY'S RADIO PROGRAMS

**LOCAL STATIONS.**
**WNAC—SHEPARD STORES—BOSTON—**
**—350.2**

8:15 A. M.—Broadcast direct from the Main Stairway of The Shepard Stores. Christmas Carols by the Shepard Chorus.
13:30 A. M.—Bible Reading, Rev. George H. Gowdey, D. D., secretary, Massachusetts Bible Society, Boston.
10:45 A. M.—WNAC American Women's Club. 1.—"Beauty Talk," by Martha Lee. 2.—Economy Talk," by Martha Lee.
11:30 A. M.—Late News Flashes—Broadcast direct from the Boston Evening American.
1:00 P. M.—Shepard Colonial Luncheon Concert, direction Edward C. Rosenwald. 1.—Selection, "Mikado," Sullivan. 2.—Selection, Schumann. Cequelles," Arensky.
1:15 P. M.—Popular numbers arranged by Bernard Eyges.
2:00 P. M.—Late News Flashes—Broadcast direct from Boston Evening American.
2:15 P. M.—Shepard Colonial Afternoon Concert. 1.—"Tannhauser," Meyer-Helmund. 2.—"The Waters of Minnetonka," Lieurance. 3.—"I'm Sitting on Top of the World," Henderson.
4:00 P. M.—Shepard Colonial Tea Dance, direction Ray Lemon.
4:30 P. M.—Late News Flashes—Broadcast direct from Boston Evening American.
5:30 P. M.—Cooley-Plaza Tea Dance, direction W. Edward Boyle.
7:00 P. M.—The Sizzlers, conducted by Clyde McArdle.
8:00 P. M.—Shepard Colonial Dinner Dance, direction Billy Losses
9:45 P. M.—Weather report.
12:30 P. M.—Late News Flashes—Broadcast direct from the Boston Evening American.
1:00 P. M.—Maine—Its Advantages and Possibilities.
1:15 P. M.—Governor and Mrs. Fuller and Mrs. Robert Lincoln O'Brien.
2:00 P. M.—Knickerbocker Club—Southern Night. Knickerbocker Club: Norman Arnold, Ray Harlow, Walter Lindley, Wendy Steele, Robert Nichols. Knickerbocker Trio: Marie Zoeller, Theresa Colby, Mary Synot. 1. (a) "Dixie," Emmett. (b) "Swanee River," Harrington. (c) "Alabama Bound." 2. "Old Black Joe," Foster. 3. Knickerbocker Trio, "Melodie," Tschaikowsky. 4. Two Negro Spirituals: (a) "Steal Away," arranged by Manney. (b) "Goin' to Shout." 5. Ray Lemon, Pianist. (a) "My Old Kentucky," Foster. (b) "Remembering" (Topsy and Eva), Duncan Slaters. 6. Knickerbocker Trio, "Transcription," Kreisler. 8. "Humoresque," Dvorak, with obligato by Marquante. 10. "Goin' Home," Dvorak.
9:00 P. M.—Program arranged by the Beacon Entertainment Exchange, direction Lou Bonder.
10:00 P. M.—Broadcast from Copley-Plaza Hotel, The Hoo-Hoo Club of Loubermen's Convention. Entertainment arranged under direction Mr. Edward Boyle. Popular songs, George Rogers and Irene Crocker.
**WJAR—PROVIDENCE—305.9**
1:05 P. M.—Ideal Orchestra under the direction of Edward Brennard. Miss Analu Cox, soprano; Edward Dugan, tenor.
**WEAN—SHEPARD STORES, PROVIDENCE—348.6**
11 A. M.—Home Service Radio Club under direction of Miss Kathleen Atkinson.
11:55 A. M.—Time signals.
12 M.—Shepard Colonial Concert Orchestra.
12:10 P. M.—Weather report.
12:15 P. M.—Continuation of musical program.
1:30 P. M.—Shepard Colonial Dance Orchestra.
3:30 P. M.—Weather report.
4:30 P. M.—WEAN dinner dance, Shepard Colonial Orchestra.
7 P. M.—WNAC musical program.
**WTAG—WORCESTER—580.4**
10:30 A. M.—Miscellaneous program.
12 M.—Weekly review of the produce market report by J. Krock, market reporter, 6:15 P. M.—"The Twinkle Twinkle Story Tell," conducted by the Uncle Wiggily Man.
SILENT NIGHT.
**SILENT STATIONS**
Central: KFUM, KFKX, KFMQ, WIAD, KFJF, KFDY, WCBD, WHO, WOAW, WOAI.
**WBAY, WBZ, WCAP, WCAU, WJAR, WEAN, WJAR, WGR, WHAS, WLW, WOW, WSAI, WSAN, WSAR, WSAZ, WSB, WSMB, WTAG, WWJ, WWNC, WWO, WWVP, WEBJ, WGR, WHDI

Football, Boxing, Racing, Hockey, Sporting Chat by the Best Writers

# BOSTON SPORTING AMERICAN

SPEED, ACCURACY, INTEREST — NEWS THE DAY IT HAPPENS

SECOND SECTION

BOSTON, SATURDAY, DECEMBER 5, 1925

# OVER-EMPHASIZE SPORT? IT CAN'T BE DONE

Dutch Guenther, of Boston basketball team, the highest paid athlete on this poppy aggregation of basket shooters. He will be seen in action plenty of times during the season, which is now in full swing.

Radcliffe College field hocked players photographed as they advanced toward the goal of the foe in a recent game.

Can't over-emphasize cheer leading, either. Here we have Lillian Sullivan and Mary O'Connor of Lowell Normal School. They are coaxing the cheers for the school's field hockey team.

Captain Rosalie Drake of Wellesley College field hockey team. All set and ready to go.

Jack Delaney (Acme photo) juggles cannon balls getting into shape for his bout on Dec. 11 with Paul Berlenbach, the box fighter, who pasted King Solomon so plenty a few weeks ago. Jack is busy getting "in the pink."

"Snooks" Dowd, a forward on the Boston basketball team. He's one of the fastest players in this neck of woods. Here we have him ready to shoot for the basket.

Captain Ling of the Boston University hockey team. The Terriers have assembled quite a snappy bunch of puck wielders. They are out to hang up a record number of victories for the season.

Mitchell and Herberts of the Boston Bruins have a snappy sextet, and should provide many a thrilling evening for hockey fans this Winter. Herberts is well known to the fans, and his speedy work snapping the puck has made him a great favorite.

Captain "Fiddle" Morley, a guard on the Boston basketball team. He has been the leader of the team for three years. He can shoot from any angle.

Morrissey of the Pere Marquette ice hockey team. He is a flash down the ice and seems to be in for a big year.

Bill Grimes has best news stories in Boston of amateur and professional hockey.

BOSTON AMERICAN SPORTS

Trail along with Nick Flatley for latest news in baseball and college athletics.

# OBERLANDER TO STAR AT FOOTBALL FORUM

## Treat and 'Cav' Also to Present Their Views

By JOE CASHMAN

The dear old General Public, the scheduled "goat" in the proposed remedies for football "over-emphasis" by various colleges, is going to have an opportunity of hearing for itself just what the present grid hullabaloo is all about.

Joe Cashman

Up to date, all Mr. Average Citizen knows about the argument in which he is as much interested as the undergrad and old grad, is what he has read in the columns of his favorite newspaper.

But on next Tuesday evening he will be able to be present while such experts as Herb Treat, Boston Evening American's football writer; "Swede" Oberlander, Dartmouth's All-American back; Bill Cunningham, former Dartmouth star; Joe Koslowsky, former B. C. captain, and possibly Major Cavanaugh, coach at Boston College, explain the situation from every angle. "Cav," who is in Syracuse, N. Y., has promised to be back in time if possible.

**INTERESTED IN "OUR"**

This lineup of experts will speak in the American Legion Hall, Central square, Cambridge, at the opening entertainment of the recently formed Cambridge Sportsmen's Club.

Admission will be free and everybody is invited to attend and learn what is or isn't the matter with football.

There is much interest over Oberlander's scheduled appearance. The "Big Swede" from Everett, the outstanding back in the country this past season, has never made public his views on the grid game and the fans are anxious to learn whether he believes that the game is overemphasized or whether he agrees with Treat, Cunningham and Cavanaugh to the contrary.

It was quite a task to get "Obie" to agree to be present. When he was first asked, he said it would be impossible since he would be unable to get back to Hanover, N. H., for classes the next morning. Only when the committee on arrangements promised to rush him back by auto immediately after his speech did Oberlander promise to be on hand.

In addition to the talks on football, there will be stories on other sports by Walter "Doc" Gautreau of the Braves, Bill Barrett of the White Sox and Earl Sande, America's greatest jockey, and Mayor Edward W. Quinn of Cambridge.

**BOXING PROGRAM**

Between speeches, local talent will perform and several boxing bouts will be put on.

Festivities will start at 8 o'clock and the fans are urged to come early.

The Cambridge Sportsmen's Club, which is headed by City Councillor Daniel P. Leahy, and includes such prominent citizens of the University city as Ex-Congressman Frederick W. Dallinger, Judge Edward J. Counihan, Jr., Francis J. Good, State commander of the American Legion; Elliott A. McDowell, State commander of the Veterans of Foreign Wars; City Councillor Ralph W. Robart and J. Frank Facey, secretary of the N. E. A. A. A. U., plans to hold smokers regularly during the Winter months at which leaders in the sporting world will speak.

## Outdoor Sports -:- -:- -:- By Tad

NOW JUST A MINUTE OLD BOY AN' WHAT I LEAVE IS YOURS MAYBE A GUN MAYBE NOT BUT WAIT
HE'S THAT CRACKPOT FROM UP ON THE HILL HE THINKS R F D MEANS REAL FINE DOGS
HE RAISES DOGS AND PROVES ALL GENUINE GENUINE IMITATION
HE SAID WE SOLD THE REAL COTTAGE CHEESE CUZ ME FOUND A PIECE OF THE FENCE IN IT YESTIDDY
HE'S NO BARGAIN - HE WOULDN'T TIP A CANOE
I REMEMBER THAT BOZO - HE THINKS A LIVERY STABLE IS WHERE YOU GET LIVER AN BACON
INDOOR SPORTS
GABBING ABOUT THE DOG FANCIER WHO BRINGS HIS MUTT TO LUNCH WITH HIM AT THE DIRTY APRON
LIVE OVER THE VIADUCT - DOWN BY THE WINEGAR WORKS
WHAT NO SPINACH
TAD 12
© 1925 by Int'l Feature Service Inc.-Great Britain rights reserved

## Grange Plays in Sea of Mud

Continued from First Page.

to kick off with the wind at its back. Joe Sternaman kicked over the goal line. Frankford started scrimmage from its own 20-yard line. Tex Hammer made 4 yards at tackle. Stockton got through for 13 yards on an open field. Sullivan gained eight yards. Hamer at left gained picked up a yard and Stockton made first down. Frankford got a 5-yard penalty for being off side. Ball on Frankford's 41-yard line. On a trick play Sullivan slipped through the line for four yards.

Hamer punted to Joe Sternaman, who was tackled on Frankford's 45-yd. line. Chicago gained heavily on the exchange of kicks. Frankford was penalized 5 yards. E. Sternaman failed at left end and Grange also failed to gain. Grange's forward pass was batted down. Hanny punted out of bounds on Frankford's 24-yd. line. Sullivan splashed around right and and gained 2 yards.

Hamer tried centre, but lost two yards. Hamer punted to Frankford's 45-yard line, where the ball dropped dead in the mudi . Joe Sternaman fell out of bounds and failed to gain. Joe Sternaman tried to get around right end, ran from one side of the field to the other and, was thrown for a five-yard loss. After a huddle Hanny punted to Homan, who was downed on Frankford's nine-yard line. Sullivan went thrugli right guard for three yards. Stockton, at left tackle, gained one yard. A towel was brought on the field to wipe the ball.

S. Hamer punted to Grange, who ran from Frankfords 45-yd line before being spilled. He got six yards on the return. Walquist sat three yards left tackle. Grange tried left end and was thrown for 3-yard loss.

Scicazo was penalized 15 yards for holding. The ball was put on the Bears 45 yard line. Hanny punted out of bounds on Frankfords 16-yd. line.

Knope replaced E. Sternaman.

Hamer got four yards around left end and Sullivan made two yards. Hamer punted to Frankfords' 40-yard line, where the ball flopped dead in the mud.

Walquist and Knope added one more through guard. Grange tried right end for a gain of two yards. Walquist passed to Gudge for 18 yards and a first down.

Walquist, at right guard gained four yards. Grange sliced through left guard adding 5 yards. Grange tried left tackle for a first down. The ball is a yard and a half from the goal line just as the period ended.

Score—Frankfords 0; Chicago Bears 0.

**SECOND PERIOD.**

On the first play Grange hit off left tackle for the necessary yard and a half, makin ga touchdown. Joe Sternaman changed his kicking shoe for a dry one. His drop kick was successful from the 17yard line.

Score: Chicago, 7; Frankfords, 0.

Joe Sternaman then changed his right shoe again and kicked off to Stockton, who ran the ball back 15 yards to the 30-yard line. Hamer got through the left side of the line for 11 yards. Stockton had another opening and made three yards. On a double pass Sullivan failed to gain. Stockton's pass was intercepted by Joe Sternaman on Chicago's 37-yard line. The ball slid through Chamberlin's arms into Joe Sternaman's

Sternaman kicked to Stockton, who was tackled on the Bears 20-yd. line. Sullivan made a yard at right tackle.

A short forward pass was grounded. Stockton's pass on the right side, intended for Sullivan, was batted down by Hanny. Springsteen wiped off the ball with a towel. Stockton's pass was intercepted by Hanny on Chicago's 16-yard line. Hanny punted to Chicago's 43-yard line, but the play was recalled and a 15-yard penalty was imposed on Frankford for roughing the kicker putting the ball on Chicago's 23-yard line. Grange hot around right end for four yards before he slipped in the mud. Walquist lost a yard at the left side.

Hanny kicked to Frankford's 37-yard line where the ball dropped dead. Mohardt replaced Walquist for the Bears. On a double pass, Sullivan lost three yards. Anderson replaced Fleckenstein for Bears. Bryan took Grange's place as the crowd cheered. Mohardt intercepted Stockton's pass and ran 5 yards to Frankford's 33-yard line. Mohardt in two plays failed to gain. Joe Sternaman, on a pass to Knop, gained 11 yards.

Chicago was penalized 5 yards. Mohardt on two rushes gained two yards. Joe Sternman put on his kicking shoe again, tried a drop kick from the 33-yard line, but failed.

Frankford team took ball out to its own 20-yard line. Stockton, on a trick play, lost a yard. Hamer punted out of bounds on Chicago's 42-yard line. Crawford replaced McMillen in the Bears line. Mohardt hit left side of line for 8 yards. Mohardt made the first down with your yards gain. The Bears were penalized 15 yards for holding. Mohardt on a split play gained 10 yards. J. Sternaman gained 2 yards at left tackle. Hanny punted to Homan, who was smeared by three Chicago men on Frankford's 25-yard line. Stockton slid through right tackle for three yards.

Hamer punted to Mohardt, who returned the kick 19 yards to Frankford's 40-yard line. Bryan got through for 2 yards. Kopp got 4 yards at left guard. Joe Sternaman got around the right end for 6 yards and Sternaman added 2 more. Britton, former Illinois fullback, replaced Bryan in the Bears' backfield. Britton tried a placement goal from the 35-yard line and it just went a trifle to one side of the goal posts in the crowd thinking it had gone over.

Frankford started scrimmage from its 20-yard line. Stockton's forward to Sullivan was not completed. Stockton's next pass was batted down.

Hamer, from a kick formation, tried a pass, but the ball was batted out of his hands and grounded. Hamer punted to the Bears' 42-yard line, where Frankford touched it down as the half ended.

Score, Frankford 0, Chicago Bears 7.

Continued in Red Ink on Page 1

### COP KNOCKS OUT SIKI IN N. Y. STREET BATTLE

New York, Dec. 5 (A.P.).—"Battling" Siki, ex-world's champion, was knocked down for the count today in a fight with a patrolman near Times Square. Siki, while drunk, attacked the patrolman, according to the police. One punch sent Siki to the sidewalk. He was charged with disorderly conduct. Siki's fame was one of many in which Siki has been involved during recent months. Once he was stabbed and almost died.

## B. A. A. SEXTET PLAYS PERES AT ARENA

| B. A. A. | | PERE MARQUETTE |
|---|---|---|
| Taylor, McCarthy | r.w. | l.w., Cushane, White |
| Tobin, Cain, Mahler | c. | c., Foley, W. Hall |
| Scott, Nickle | l.w. | r.w., Giddings, O'Donnell |
| Dunn, Dinkel | l.d. | r.d., Fisher |
| Domaine, Stubbs | r.d. | l.d., Morrissey |
| Drown | Leader | Leader, J. Fitzgerald |

By BILL GRIMES

After a lapse of four years, the Pere Marquette Council of the Knights of Columbus hockey club will appear this evening at the New Boston Arena against the Boston Athletic Association in the first club game of the season. Although these teams are both members of the Eastern Hockey Association, the contest will be an exhibition.

Although Coach Leo Hughes has gathered a fine array of young talent for his "Chasers," there appears to be far too much strength in the makeup of the Unicorn sextet for the followers of the "sportless" to hold out any great hopes of a victory.

With few exceptions, the B. A. A. has all the topnotch amateurs of hereabouts on its roster. If properly handled the Back Bay club should run away from any organization in the league. There are few better defences in the game than George Owen, the former Harvard athlete; Buck Dunnaine, who, in 1924-1925, developed into one of the finest defence men in the East.

Although George Owen found little time for active hockey last year, because his time was practically all taken up with business and in assisting Ned Ingelow with the Harvard team, he is in fine condition and fit to go in and play in midseason form.

George Owen has been for years and still is one of the most brilliant hockey players ever produced in Greater Boston. He starred with Newton High before he went to Cambridge, found no trouble making the varsity at Harvard and then stepped and made good with a vengeance in club hockey.

There is nothing George Owen can not do in hockey. He is a past master in every branch of the game and it is a treat to the lovers of real hockey to watch the former Crimson star in action.

## Crimson Asks Big Swim Pool Before Bigger Stadium

THE Harvard Crimson rose editorially today to take a wallop at Major H. L. W. Moore, graduate treasurer of the Harvard Athletic Association, and his desire to have the Stadium enlarged or a new one built so all Harvard men can have at least two tickets for the football game with Yale.

So far his requests that something be done have been ignored by President Lowell and the corporation, although he officially has approached them. This is the way the Crimson feels about Mr. Moore's proposition:

"**At the present, nothing would be so short-sighted and foolish as to follow either of these proposals. Harvard is actually handicapped, and handicapped seriously, by inadequate facilities of the kind which promote the general participation of students in athletics.**

"**A new gymnasium has long been a real necessity. Harvard has no swimming pool worthy of the name, and, though students have petitioned and prayed for one, they must still be content to splash around what is probably the largest bathtub but the smallest swimming pool in the world.**

"**And there are still far too few squash courts to accommodate the numbers who stand in line every morning to sign up for the privilege of a short half hour of play.**

"**Harvard is becoming more and more committed to the idea of athletics for all. Sound bodily health is the first essential to the best intellectual and moral development. With an enrolment as large as Harvard has, it is no easy task to provide sufficient facilities to make athletics for all a reasonable possibility.**

"**After those very real inadequacies are corrected, then will be time to give ear to the secondary interests of athletics which Major Moore seems to have at heart.**"

## JIMMY DYKES MAY JOIN YANKEES

New York, Dec. 5.—Rumors that Marty McManus of the St. Louis Browns or Jimmy Dykes of the Philadelphia Athletics, had been acquired by the New York Yanks in a comprehensive player trade were wafted about Broadway today, following the statement of Miller Huggins that a major league second baseman, identity withheld, already was the property of the local outfit.

Aaron Ward and Wally Pipp were said to have figured in the transaction although what the Browns would want with either was not made altogether clear.

Leslie Burke of the Detroit Tigers; Harold Spurgeon of the Cleveland Indians; Spencer Adams of the Washington Senators and Emory Rigney, another Tiger, also were nominated, although neither Rigney nor Spurgeon is a second baseman.

The Cleveland angle seems the most plausible, as the general understanding is that a Yankee-Indian deal of some kind has been in the making. In their present position, neither club can go wrong and the Indians undoubtedly could use Pipp at first base.

## Semi-Pros to End Season Sunday

The South Boston All-Stars will wind up the season at South Boston tomorrow, playing against the Whitman American Legion team. All of the proceeds beyond the actual expenses will be donated to John T. Carr, who is in the Rutland Sanitarium for treatment for injuries received during a football game. The Southies have strengthened for the game, but they will be meeting stiff competition.

The Pere Marquette K. of C. team will journey to Hartford, Ct., tomorrow and play the Hartford Blues, the strongest team the Chessy have ever opposed.

Among the stars who will play for the Hartford Blues will be three of the four famous Horsemen of Notre Dame—Stuhldreher, Miller and Crowley—all of whom will appear in the backfield. On the line will be such players as Kopf, of Washington and Jefferson; Hinsinger and Strum, of Penn; Case, Gildea and McGrath, of Holy Cross, and Carvey of Notre Dame.

The Elton A. C. and the Peabody University team will bring the season to a close tomorrow at Peabody.

## 'Mal' Logan Resigns as Grid Advisor

MALCOLM LOGAN, chairman of the Harvard football advisory committee, has resigned his position and will have no connection with the grid game across the Charles next Fall.

Logan, who was varsity quarterback on the Crimson a decade ago, declared the pressure of outside business prevented him continuing as head of the advisory committee any longer.

## Schlesinger Wins At Tennis

Melbourne, Australia, Dec. 5 (A.P.).—R. E. Schlesinger won the Victorian Lawn Tennis singles championship today by defeating Ab. Fischell in straight sets at 6-3, 6-4, 6-4. Fischell, who had held the title for six years, was eliminated in the third round.

Patterson also lost in the doubles final when he and J. B. Hawkes were defeated by I. B. McInnes and Pat O'Hara Wood at 2-6, 4-6, 7-5, 8-6, 6-4.

### YALE ANNOUNCES BOXING SCHEDULE

New Haven, Dec. 5.—Harvard, which has begun demands for abolishing some of the football games, is likely to join Yale in intercollegiate boxing, and Princeton will probably also take up the sport soon, according to a statement made today. The mass meeting to organize the Yale squad for the season, Captain Warren E. McMann, 1926, of New York City, announced the schedule as follows:

February 13, University of Pennsylvania; 22, Washington and Lee; 20, Massachusetts Institute of Technology; March 6, Navy at Annapolis; 13, Queens College at Kingston, Ontario.

## Bouts Last Night

TAMPA, Fla.—Del Pino, Cuban lightweight, won a decision over Lee Silver, Atlanta, (10 rounds).

SYRACUSE, N. Y.—Jack Malone, St. Paul middleweight, knocked out Billy Leonard, Syracuse (14 rounds).

DETROIT.—Red Herring, Guinpot, Mich., and Everett Strupp, Flint, Mich., drew (10 rounds).

NEW YORK.—Cornwall Izzy Schwartz, New York, won a decision over Ernie Jarvis, English flyweight (10 rounds). Young Dundee, Philippine flyweight, defeated Jos Dundee, New York (10 rounds).

CHICAGO.—Eddie Shea scored a technical knockout over Al Mason (6 rounds).

SAN FRANCISCO.—Frank Meehan, St. Paul, all heavyweight, won a decision over Mickey Rockson, Boise, Idaho (10 rounds).

Los Angeles.—Battling Siki, Senegal Negro, knocked out Jack Alexander, Los Angeles, heavyweight, (eight, drew (6 rounds).

HOLLYWOOD, Cal.—Tommy O'Brien, Los Angeles, defeated Billy Alger, San Francisco, (10 rounds).

SAN DIEGO.—Charlie Forsel, New Orleans lightweight, outpointed Phil Salvadore of Los Angeles (10 rounds).

## Sprints to Decide Six-Day Winner

New York, Dec. 5 (A.P.).—Weathering the strenuous sprints of this morning, the steams of Debaets-Goossens and McNamara-Georgetti still held the lead at the end of the 131st hour of the six-day bicycle race in Madison Square Garden, Debaets and Goossens held an advantage of fourteen points in sprints over the rival pace-setting team.

## Crimson Ice Squad Practices

Although the official cut in his hockey squad is not due until Monday, Head Coach Ned Bigelow of Harvard had only a fraction of his large squad working out at the Arena.

Twenty-seven red-jerseyed players were sprinkled over the Arena surface at 3 o'clock and there surely seven looked like the pick of the squad. With the possible exception of five football men who are to report next week those chosen to skate at the Arena this afternoon seem to be the boys to survive the Monday cut.

The retained men are: Westie Adams, Bailey, Burnett, Cabot, Johnny Chase, Eben Clark, Shorty Crawford, Captain Thayer, "Tex" Cumings, Durant, Field, Flood, Bill Graves, Edwin Gross, Charley Harding, Higgins, Johnny Morrill, Arthur and Larry Pratt, Rayner Richardson, Baldy Robinson, Scott, Stewart, Swann, Turner, Vanderhorst and Jack Wylde.

## Salem Will Play in Florida

After considerable dispute it was finally announced today by Salem High athletic authorities that the undefeated Salem football team would play the Leon High eleven of Tallahassee, Florida, on December 13. The Witches are holding daily workouts at Bertram Field in preparation of the game and the team will leave for the South next Tuesday. Next year the Southern team will be entertained by the Salem team at the Witch City.

## B. U. Six Wins Over Tech, 5-1

The college hockey season opened at the Arena with the B. U. defeating Tech 5 to 1.

There was much scrimmaging in the first period. Lawless scored for B. U. and Weissner followed up on Randall's shot and evened the score.

B. U. was better in the second period, and before it was over the Terriers had a 4 to 1 lead.

### Persson Scores K. O.

Stockholm, Dec. 5 (A.P.).—The Swedish heavyweight champion, Harry Persson, knocked out Jack Townsend, American negro heavyweight, in the third round.

## Moe and Joe They Get the Dough---Sometimes

Moe just missed one yesterday. He had his jack riding on Lord Baltimore, 2nd, and the royal personage finished second. However, Moe has one up his sleeve today that will be turned loose when Jack Kieran releases the cuff button. Bank roll to date $2046.12.

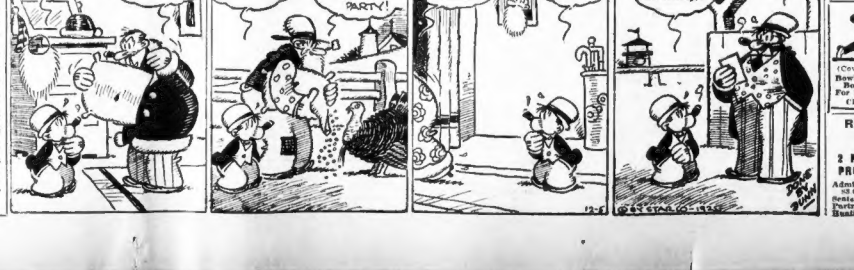
WHAT'S THE IDEA OF THE STUFFING, IKE?
FATTENING UP FOR CHRISTMAS! I'M GOING TO GRAB A CHIMNEY AN' A BELL!
I SEE YOU'RE FEEDING THEM EAGLES BETWEEN MEALS THESE DAYS—
YUP! FATTENING 'EM UP FOR THE CHRISTMAS NECKING PARTY!
I'M GOING OUT TO DO SOME CHRISTMAS SHOPPING DEAR—
AND THAT MEANS WE GOT TO FATTEN THE LEATHER!
FIVE BIMOLEONG WORTH OF J. G. Denny IN THE 4th
YOU'RE ON!
12-5
© BY STAR CO. 1925

### Race Entries

### New Orleans Entries

FIRST RACE—maidens, two-year-olds and upward, 5½ furlongs (6): Hell Cat 106, Gettysburg 108, Tiverton 108, Woodgrove 108, Vanished 108, Waratah 113, Mary Hogan, Jr. 108, Jack Hare 108.

SECOND RACE—$700, claiming, three-year-olds and up, 6 furlongs (10): Lemmore 108, Arabic Time 107, Georgo Groom 108, Wells 102, Sir Albert 107, Jimmy Jones 107, Night 97, Allay Trap 111, Rodeo 109, Ethel Ann 102, Ben Brush 109, Ben Hur 110, Stipats 109, Gaffney 107, Leatherwood 108, Third 102, Sing o' 107.

THIRD RACE—$700, claiming, three-year-olds and up, one and one-sixteenth miles (10): Bull's Meteor 97, Kennedy 104, Alabama Belle 108, Tea Leaf 112, Surefire 98, Darling 100, Sorrito 108, Lieutenant 108, Spring 103, Abernathy 108, Lieutenant 108.

FOURTH RACE—$700, allowances, the Bonnie Carr, two-year-olds, five and one-half furlongs (11): Four Not 113, Burke's Boy 108, Lee Hanks 108, Miss Bess 104, Driftwood Blaze 101, Golden Mac 110, Alleen 110, Private Sam 108, Pea Cannon 101, Bolton 108, Cascos 109.

FIFTH RACE—$1,000, the Orpheum handicap, all ages, six furlongs (11): Kit Carson 107, Flag Lieutenant 106, Nessus 116, Hostrassa 93, The Vintner 117, Empress 106, King Jay 102, Wild Aster 110, Lieutenant 93, Jack Bauer 109, Brilliant 94, Doctor 109, Silverstrike Diablo entry.

SIXTH RACE—$700, claiming, three-year-olds and up, one and one-sixteenth miles (11): Shiaz 107, Xanthia 100, Miss Bobbie 100, Kent L. 112, Hunting Boy 108, Pyro 108, Shutter Shot 103, Sarah 104, Ethel Ann 102, perritor 108, Woodgrove 103, Stiva B. 108.

SEVENTH RACE—$700, claiming, three-year-olds and up, one and one-sixteenth miles (11): Belvedere Gray 112, Ireland 110, Edwood Boy 107, Belpre 106, Van Patrick 108, Led by Miss 110, Gallant Jim 110, Sir Albert 108, cr 98, Dabney 111, Phil McCann 110, Sister 109, cr 98.

Apprentice allowance claimed.

Weather clear, track fast.

Huntington Club
353-293
Huntington Ave.
(Next to Symphony Hall)
Largest Recreation Room in the East
(Covering more than an acre of ground)
Bowling, 18 Alleys—Billiards, 30 Tables
Boston's New Indoor Sport Center
For Reservations—Back Bay 8000
CLAUDE B. DAVISON, Manager

RED GRANGE GAME
WED., DEC. 9
BRAVES FIELD
2 P. M.—CHICAGO BEARS vs. PROVIDENCE STEAMROLLERS
Admission—Boxes $3.50; Reserved Seats $2.00; Pavilion Seats $1.50—Plus 10% Tax
Seats on Sale, Wright & Ditson, Horace Partridge and Huntington Club, 289 Huntington Ave.

EVENING ★ AMERICAN ★ SPORTS

# BASEBALL MOGULS IN NEW YORK FOR MEETINGS

## Quinn Is Ready to Trade Any of Red Sox

By NICK FLATLEY.

[illegible] has emerged from the gridiron couple and will [illegible]

THE case of the Braves is differ[illegible]

LITTLE ANDY HIGH was a disappointment at third base [illegible]

BOB QUINN, owner of the Red Sox, [illegible] what his team of [illegible] is ready to trade any [illegible] thinks he can benefit [illegible]

"I have had a dream [illegible] the," Bob told me the [illegible] I can't tell whether [illegible] go through. [illegible] are really to [illegible]

[illegible]

THE Yankees promise to create [illegible]

OWNER QUINN will trade anything he has, except the ball park and a few pitchers, who form the only real baseball asset. He is satisfied that almost any position on his club can stand strengthening, but he will not give up box material to improve elsewhere.

His policy, the correct one, is that a club is started toward glory with two or three good young pitchers and a star veteran. He has the [illegible]

## Revamped Woodsies Tackle New Bedford

By BILL McAULEY

ANDY STEVENS, the former Boston centre, will lead the attack of the new Bedford Whalers against the Woodsies this afternoon in what promises to be the biggest soccer attraction of the season.

The game will be played at Wa[illegible] street and the old ball grounds should hold a record crowd for a soccer game in this city when the kick-off takes place at 3:30 p. m.

This will be the Whalers first visit of the year and they will [illegible] their lineup five stars [illegible] imported from the British Isles who will make their initial appearance before local fans. The game should develop into a real battle as the opposing elevens are evenly matched and both employ the same methods to carry the ball down the field, namely the shot passing game which brings out all the fine points and tricks of soccer.

Leading the attack of the Woodsies will be Bobby Bair, the clever centre who is leading [illegible] in five goals for top honors. With two such brilliant forwards opposed to each other, those who take in this clash will witness some sensational shooting.

The clubs have met once this season in a league fixture and after a hectic struggle the Whalers got the verdict by a penalty goal scored in the closing minutes of the contest. The Woodsies have dropped four straight games, and Manager Dave Brunith is predicting that they will get into the win column again at the expense of the Whalers.

Moses Bloom of New York the ring pin of American league referees will have charge of the game. The lineup of the elevens will not be known until game time, but the following will probably take the field:

| BOSTON. | | NEW BEDFORD. |
|---|---|---|
| T. Blair | g | J. Hunter |
| McMillan | b | J. Hunter |
| Young | lb | [illegible] |
| [illegible] | rb | [illegible] |
| Hamil | ch | Montgomery |
| Priestly | lab | [illegible] |
| McNab | or | [illegible] |
| Galloway | ir | McLaren |
| [illegible] | cf | McLaren |
| [illegible] | il | Stevens |
| Ballantyne | or | Turner |
| Fleming | ol | Hobbs |

## Soccer Games Today

Boston vs. New Bedford at Walpole st.
Wheelmen vs. Brooklyn at Shawmut Y. M. C. A.
Bethlehem vs. J. & P. Coats at Bethlehem.
Philadelphia vs. Indiana Flooring at Philadelphia.
Dan Stewart vs. Hub at Bullfinch Square.
Brockton vs. Norwegian Americans at Brockton.
Clan Robertson vs. Clapp Memorial at Gibson F. ld, Dorchester.
Roseville vs. Lynn Foots at Roseville.
Clan McGregor vs. Clan McIntosh at Quincy.
All games start at 3:30 p. m.

## President May See St. James Play

Washington, Dec. 5—The 15 football fans from Haverhill, Mass., are hoping for sunshine today for the international football game between St. James High and Gonzaga High at the American League Park. The weather here for the past three days has been mild, cloudy and showery. The only fears entertained by Haverhill fans, here for the clash that will settle the Eastern Catholic high school championship, are that the lighter eleven from Massachusetts may be handicapped on a soft and slippery gridiron. The District of Columbia scholastic champions outweigh the St. James players 15 pounds to a man.

The St. James players and Haverhill fans spent the day in sightseeing, their trip ending at the White House, where, headed by Rev. John J. Graham, Alderman Samuel J. Levis and Coach Carroll, they were received by and photographed with President Coolidge and Executive Secretary Everett Sanders.

Congressman Andrew has extended an invitation to the President and Mrs. Coolidge to attend the game and, was assured that they would, if possible, even if only for one period of the contest.

## Most Famous Redhead

Here comes Red Grange. Today he is in Philadelphia, [illegible] New York and on Wednesday at Braves Field. [illegible] all bugs were stand[illegible] line in yesterday's [illegible] cash for duds [illegible] them to witness [illegible] Chicago B[illegible] [illegible] Grange showed [illegible] [illegible] [illegible]

DON'T YOU JUST PUT A NICKEL IN YOUR POCKET?

EVENING ★ AMERICAN ★ SPORTS

THEY'RE IT KISS-PROOF THAT'S HOW TO LEAVE ON THE TABLE!!

# AMATEUR BOXERS CLASH AT ST. JOSEPH'S

## FLATLEY CALLS 'EM

*Opening for Pros Could 'Steal' Football Easy Money Era Sport Hysteria*

—By NICK FLATLEY—

Nick Flatley

THE professionals have a chance to steal the game of football right away from the college students. The stunt would be a distinct advantage to intelligent pros.

There is no reason why the pros should be content to remain second fiddle to the college game, the public appears to be perfectly willing to support professional football, and here's how:

THESE peripatetic sleuths could spread the game to hitherto unheard of hamlets in every section of the country. They could establish a football circuit that would be the envy of baseball, basketball and hockey. Then they could step into the public limelight and show the world that football could be played for profit.

OUR pros could easily get the college stars to play for them. The colleges would be the pick-up teams. They were wiped off the map in this section by Jimmy Conzelman's Providence pros, Conzelman's cauliflowers came back strong and defeated the collegians.

THIS may sound like a dope fiend's dream, or something of the sort, but we ask you, what is more than some of the ideas that are proposed to make the game of football safe for the flapper?

EACH sport has its own particular kind of [illegible] sincere when it comes to [illegible] perfectly willing to [illegible] who wants to [illegible] according to [illegible]

The pros could be [illegible] saulted for [illegible] just, but [illegible] follow sports [illegible] the anaemic [illegible] porary thing [illegible] an hour after [illegible] whatever name [illegible] a contest.

Sport, here's to [illegible] habit, somewhat [illegible] don't take it [illegible]

THOSE who are inclined to shriek about [illegible] would do well to [illegible] of professional [illegible] on the [illegible] bumped more [illegible] evening [illegible] do it a season.

Yet there [illegible] a week, at [illegible] over long [illegible] don't protest [illegible] thumps, and [illegible] in the game.

Just another [illegible] ears to get [illegible] those who know [illegible] rather the [illegible] Manhattan.

## Flatley to Kill Two Birds with One Typewriter

NICK FLATLEY is off to New York to get some raw meat for both the football and the baseball fans.

He will have in Monday's Boston Evening American a sizeup of Red Grange as he sees him in his game with the Giants at the Polo Grounds on Sunday. It will be the real lowdown on Harold the Red.

For the rest of the week, Flatley will keep his ear to the ground at the meetings of the baseball moguls in New York. He will leap to the telegraph wire, so as soon as the news breaks we'll have it.

## LA BARBA TO BATTLE IN EAST

Flyweight Champion Signs Up for N. Y. Tussle Dec 23; Maloney Eager for Sharkey Go

By JACK CONWAY

AMATEUR boxers will step in and furnish the fans with some [illegible] when they [illegible] tion of the St. Joseph's [illegible] Newark [illegible] meet Tall [illegible] Jones [illegible] and [illegible] There will be [illegible] contests in [illegible] ness. The [illegible] and [illegible] lasses [illegible] an open one [illegible] the [illegible] 118 pound [illegible] class a re [illegible] to [illegible] Jack Cuddy [illegible] and exciting [illegible] ing and [illegible] competition [illegible] A [illegible] on the [illegible] amateur arena [illegible]

[illegible] Massach [illegible] was of [illegible] Newark [illegible] Foreign [illegible] and [illegible] [illegible] [illegible]

### Only One Ship Reached Port

OF THE fleet of vessels sent out from Spain, July 21, 1525, under the command of Garcia Loaisa, to follow up the discoveries of Magellan, only one ship was able to reach the Moluccas.

### This Day in History

THIS is the anniversary of the famous Battle of Hohenlinden, in 1800, in which the French, under Moreau, trapped and destroyed the Austrian army under Archduke John. The battle was fought in a blinding snowstorm.

# SOUNDINGS

## By A. Hamilton Gibbs

## Story of a Girl Who Goes Out Into the World to Learn of Love

*NANCY HAWTHORNE, motherless, lives in an English country village with her father. She has an experience with Curly Collins, a country boy she has befriended. She discusses what occurs with her father. Then comes a strange stirring and she decides to see the world. In Paris she meets Cornelia Evans, daughter of an American millionaire. The girls form a studio partnership. They give a housewarming. Nancy meets Jean de Courcy, French cavalry lieutenant, who pursues Cornelia. She also meets Count de Bercy Mormal, a man who accosted her in the street. The count is Cornelia's brother-in-law. Nancy scornfully rejects his friendship. Lloyd Evans, Cornelia's brother, and his chum, Bob Whittaker, Oxford undergraduates, telegraph they're coming to Paris. Nancy is strangely affected by the news. Bob comes. Nancy fancies him. Then it dawns on her that she wants to know him better. The girls meet the boys at St. Malo.*

Posed by Lee Bezzo and Lucienne Hervé, of the Opéra Comique.

"Is he the sort of a man who will be a pal as well as a husband?" Jim asked Nancy.

### CHAPTER 23.

THE stay of Cecil, Lloyd, and Bob at Brittany was of a brevity that made it seem afterwards almost as if it had never come.

Nancy hardly knew whether to laugh or cry. To see them all again was, of course, precious. Dear old Lloyd had been in extraordinarily good form at 12 Cornelia had been awfully sweet to Dad. So, for that matter, had Bob.

[illegible]

[illegible]

[illegible]

## THE THIMBLE THEATRE

A Rewarded Inteiew—By SEGAR

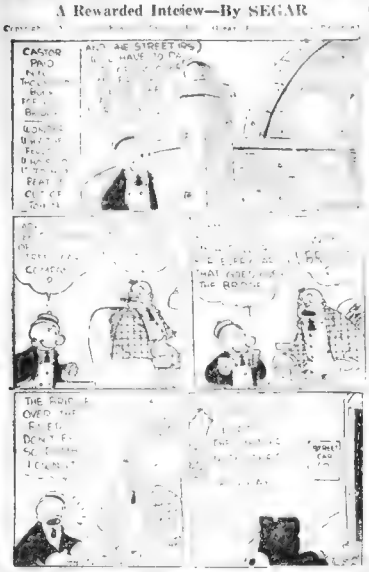

## KRAZY KAT

Krazy Kat, the Clipper—By HERRIMAN

## ELLA CINDERS

The Liberal Spender

By BILL CONSELMAN and CHARLIE PLUMB

## US BOYS

In a Class by Himself

By McNamara

## GOLDBERG'S CARTOONS

Soup and Fish—The Saturday Night Sheiks

By Rube Goldberg

## ABIE THE AGENT

No Future

By Hershfield

## STEEL KING OF WORLD

By Barbara Bayne

N[illegible] and then a British [illegible] throughout—he lived to be [illegible] dividend of $40,000,000, and [illegible] men whom Carnegie has raised [illegible] took ranks to partnership, had [illegible] that he would raise [illegible] of not less than $[illegible] [illegible] freedom, was [illegible] rid himself of [illegible] fortune, was [illegible] annual [illegible]

Carnegie was a [illegible] throughout—he lived to be [illegible] dividend of $40,000,000, and [illegible] men whom Carnegie has raised [illegible] took ranks to partnership, had [illegible] that he would raise [illegible] of not less than $[illegible] [illegible] freedom, was [illegible] rid himself of [illegible] fortune, was [illegible] annual [illegible]

Jean Croesus a [illegible] less than his partner, Henry Frick.

His benefactions in America, Scotland and England reach well over $350,000,000. He distributed largess with a lavish hand.

Carnegie pere was a weaver in Dunfermline, Scotland, who came to America about 1847 and secured work in a linen mill at Allegheny, and Andy, then eleven years old, became a bobbin boy.

Andy was born. He came to America about 1847 and secured work in a linen mill at Allegheny, and Andy, then eleven years old, became a bobbin boy.

Carnegie

## BRINGING UP FATHER

Jiggs Fails to Get to the Ball

By George McManus

DON'T WORRY, MAGGIE - I'M IN FER THE NIGHT.
OH! I'M SO GLAD! DO YOU MIND IF I GO IN AND LISTEN TO THE RADIO?
WOW WILL NOW BROADCAST THE DANCE MUSIC FROM CASEY'S HALL WHERE THE SHOVEL MAKERS ARE HOLDING THEIR ANNUAL BALL.
I WONDER IF HE CAN HEAR THE RADIO IN THERE?
THIS IS T.N.T ANNOUNCING.
COME BACK HERE.
HAVE A HEARTY, MAGGIE!
12-5

## POLLY AND HER PALS

Very Little to Show for It

By Cliff Sterrett

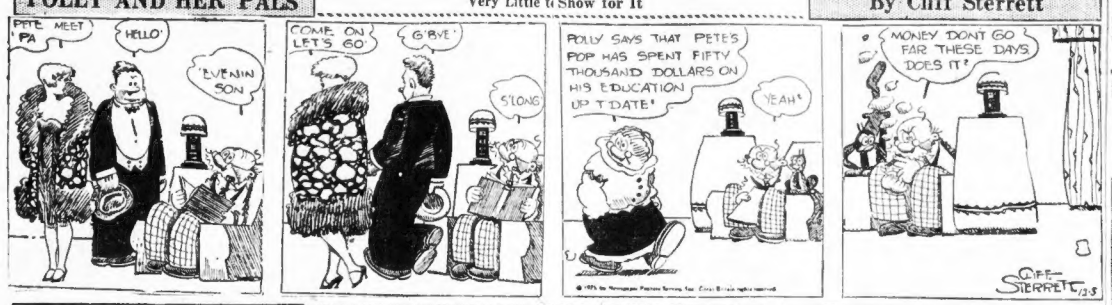
PETE MEET PA
HELLO
EVENIN SON
COME ON LET'S GO
G'BYE
S'LONG
POLLY SAYS THAT PETE'S POP HAS SPENT FIFTY THOUSAND DOLLARS ON HIS EDUCATION UP T DATE!
YEAH!
MONEY DONT GO FAR THESE DAYS DOES IT?
CLIFF STERRETT 12-5

## FILLUM FABLES

And Silence Reigned

By Chester Gould

TODAY THE MYRTAR!
DIABETES SUSPECTS SHERIFF OSBERN GASSBO OF STEALING HIS CATTLE - THE SHERIFF SUSPECTS A CROOK BY THE NAME OF CLAYTON AND SUCCEEDS IN GETTING A CONFESSION FROM HIM. BUT BECAUSE OF CLAYTON'S DEPENDANT FAMILY - REFUSES TO ARREST HIM -
CLAYTON - YOU'RE A DOG AND A REPROBATE BUT FOR YOUR FAMILY'S SAKE I WON'T ARREST YOU
GO HOME NOW - AND IF THE WORST COMES TO THE WORST I'LL TAKE THE BLAME FOR THIS CATTLE STEALING
AND DIABETES, CONVINCED THE SHERIFF IS THE THIEF PREPARES FOR ACTION.
YEP MARIO - HE'S ONLY A COMMON CATTLE THIEF AND THE NEIGHBORS AND ME IS GOIN' TO LYNCH 'IM
FELLOWS YOU WANT TO HELP WITH A LYNCHIN' ? I GOT THE GOODS ON TH' SHERIFF & I'M GOIN' TO GET HIM.
HE'S A CATTLE THIEF THAT'S WHAT 'E IS - LET'S STRING 'IM UP
And Mario HURRIES TO THE SHERIFF: TO WARN HIM -
IF HE SAYS YOU STOLE HIS CATTLE - AND THEY'RE COMING TO LYNCH YOU
OGDEN - TELL THEM YOU'RE NO CATTLE THIEF - YOU - YOU'RE NOT ARE YOU ?
DARLING TELL ME YOU DON'T STEAL THOSE CATTLE - QUICK THEY'RE COMING
CONT'D

## Skippy

The Shoe's on the Other Foot

By Percy Crosby

SHOULD IT BE THAT A FUEL MUST KEEP US APART LIKE THIS?
FROM ONE ENEMY TO ANOTHER WHY IS IT SHOULD US MONKEY WITH FRIENDSHIP?
BELITTLIN'! ALWAYS BELITTLIN' WHEN I TRY TO STOP THIS TERRIBLE ENEMYSHIP
FRIENDS OFFN YOUSE'D BE THE CROAKIN' O' ME.
LET US BE JUST TEENY WEENY FRIENDS 'N'—
TAR
VERY WELL—WE WILL BE TEENY WEENY FRIENDS.
ONCE ENEMYSHIP. ALWAYS ENEMYSHIP.
Copyright, P. L. Crosby, 1925, Johnson Features, Inc.

# COOK-COOS by Ted Cook

Dispatches from Cairo announce that seven doctors will hold a consultation after diagnosing King Tut-Ankh-Amen with an X-ray.

The doctors will probably insist on removing Tut's tonsils.

• • •

WHO'S WHO AND WHAT OF IT

This is Attorney Alfred Gilz, a local boy, who has suddenly become a national figure. On reading that a process server asks $25,000 damages from Gloria Swanson for slapping him in the cheek, Attorney Gilz immediately wired the fellow to turn the other cheek.

• • •

Editors think it's news if Gloria slaps a constable. But if a constable Slapped Gloria Swanson what would it be?

• • •

SECRETS OF SUCCESS

You, Too, Can Be an All-American Cheer Leader

This is Oscar McGoofus, whom you have doubtless seen pictured in the collar ads. While working as a telephone lineman he answered an ad in a Confessions Magazine, offering six snappy postal cards on how to play football at home. Now Reginald has all expenses paid by alumni bond dealers, gets high marks in his studies and has attended seven different colleges in sixteen years. Send for our free booklet.

• • •

Sign on the back of a Ford—

A Packard Runs Smooth but I'm Better Still

Adam Scoffian's Journal

Up before 4 o'clock, which the hour I intend now to rise and so to the printery a while at with great pleasure fill to servicing by candlelight. Home to sup, & after getting a chine of beef did pio the Tented City at Mechanics Hiding, where sundry soldiers and marines did drill, to my great conn. And little Adam sit on my lap, dile my dame fetch out her ostri plume fan and sit prettily watchin through her lorgnette.

• • •

*Tinkle tinkle, little Dwindle,*
*You sure carry prohi rewell.*
*Some day you will wedsheik*
*And stay married for awek.*

• • •

BE THE LIFE OF THE PARTY

(Classified Ad)

HAVE FUN—We sell stink bombs, sneeze and itching powder, parlor tricks. Angelus Novel Co.

• • •

Cactus Kate, the phonoperator, says some one ought to put itching powder on her sweetie. It might make him scratch for a living.

• • •

FAMOUS LAST WORDS

Let's buy a case and'll keep it.

• • •

*End of first quarter.*

## Today's Cross-Word Puzzle

THE FOUR DARTS—Puzzle No. 69

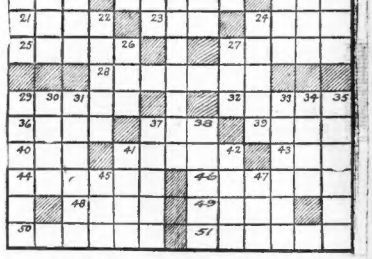

HORIZONTAL

1—glass-like
6—sweethearts
11—ratio or proportion
12—image of worship
13—lent
15—most recent
17—cover
18—man and wife
20—obtained
21—one who avails one's self of something
23—color
24—tool for cutting and smoothing
25—means
27—one who supervises
28—variegated
29—less colorful
32—unites by fusion
36—rainbow
37—speck
39—finely divided carbon
40—illuminated
41—anything very minute
43—eggs
44—modern
46—one who thrashes
48—direction
49—a Great Lake
50—estimable
51—more like one of the true primary colors

VERTICAL

1—fine parchment
2—bartered
3—hurried
4—newspaper paragraph
5—kind of tree
6—covered the inside of
7—lyric poems
8—promise
9—writ of execution (law)
10—one who rests
14—river of France
16—only
19—mental strain
22—ceremonies
24—loses color
26—ventilate
27—chop
29—object for the head when sleeping
38—song
31—scatter about
33—plundered
34—bird of peace
35—one who looks long at something
37—soiled
38—river of Italy
41—interstice of a net
42—such and no more
45—coarse cloth made from jute
47—assist

Answer to Puzzle No. 68

VERTICAL (Cont'd)

Copyright, 1925, King Features Syndicate, Inc.

## SMART SAYINGS OF CLEVER CHILDREN

*The Boston Evening American will pay $1 for published smart sayings. Address "Smart Sayings," Boston Evening American.*

"I was washing our kitchen floor one day and my little 4-year-old cousin, who was visiting our house wanted to help. I said: 'No, you can't wash the floor because you don't put enough elbow grease on.'

She answered: 'Oh, you can put that on for me.'"

MARION McBRIER,
31 Morgan street, Newport, R. I.

# FOXY GRANDPA'S BEDTIME STORY

By Foxy Grandpa

"DO you know, Foxy Grandpa, that I hear bees everywhere in this wood? I wonder if they are honey bees."

"I wouldn't be a bit surprised," said Bunny. "I've noticed several big honeycombs and I've noticed something else."

"What?" asked Bobby.

"Perhaps I'll show you," answered Bunny.

Bobby had just bitten into a ham sandwich when he stopped and looked up at the tree. He swallowed his bite and then said:

"We can have honey for dessert, Foxy Grandpa. Look at that honey comb over there on the tree."

Suddenly we heard something breaking through the brush. We sat very still and Bunny crawled into my pocket.

Nearer it came and nearer, and finally right across from where we were hidden under the bush appeared the muzzle of a bear. Then he lumbered out, and after him came another bear.

I can't say we were entirely comfortable, but we weren't in danger yet. However, when the two bears commenced sniffing I reached for my gun in case they were sniffing at us.

But we soon saw we were not the cause of their coming in our direction. Because what did the big fellow do but walk right over under the tree where Bobby had seen the honeycomb and raise his head and give a grunt of satisfaction as he gazed on the honeycomb with his funny little eyes. Then his wife came up behind him and she gave a grunt.

Then they stood looking at each other. They may have been talking things over for all I know, for they hesitated quite a while.

Finally the big bear raised up on his hind legs and commenced to climb the tree. Up he went, grunting all the while like an old man climbing a steep flight of stairs.

Then we had to laugh, because when he got to a certain point in the tree, he got stuck and couldn't go an inch further!

His wife was swaying back and forth on the ground impatiently. There was the desired honeycomb and there was her husband stuck within ten feet of it!

She growled and she puffed. Then in a few minutes she started up the tree herself. When she reached the big bear who could go no further, she got under him and gave him a boost and pushed him up. Boost by boost she pushed him further up in the tree, until he finally reached the honey-comb and knocked it down on the ground. And did they enjoy that honey? They were so busy gobbling it up that they never even knew there was as much as a rabbit near them, not to mention a boy and a man.

"That's the kind of a wife to have," said Bobby as the bears lumbered off through the woods licking their chops, "she's a real help to her husband."

Copyright, 1925, International Feature Service, Inc.

## THE BEST JOKE I EVER HEARD

*The Boston Evening American will pay $1 for "Best Joke" published. Address "Best Joke," Boston Evening American.*

Shopper—"I suppose you have joints to suit all purses?"

Butcher, hopefully—"Yes madam."

Shopper—"What have you to suit an empty purse?"

Butcher—"The cold shoulder."

SAUL & McDANIEL,
Boston, Mass.

# DR. REED'S SECRETS OF HEALTH

By Charles A. L. Reed, M. D.
Former President of the American Medical Association.

YOU may be afflicted with the persistent accumulation of gas in the intestines. This condition is to be distinguished from the accumulation of gas on the stomach which gives rise to the feeling of tightness and actual distension in the upper zone of the abdomen and is relieved only by the act of belching.

In case of gas in the intestines, the distension occurs lower in the abdomen, may often be extreme, giving rise to cramps and pain, and is relieved only by passing considerable volumes of gas from the bowels. This is the condition that physicians speak of as intestinal flatulence. It is an excessively annoying condition and may sometimes give rise to twistings and consequent obstruction of the intestines, requiring a surgical operation for relief.

The gas in these cases originates from the decomposition of food in the intestines, which decomposition occurs as the result of two important factors.

The first of these factors is the presence in the intestines of certain organisms or germs that favor putrefaction changes in the food.

The second factor is the presence of food that favors the activity of the germ.

A third factor, which may or may not be present, is that of a weakened or a mechanically interfered-with bowel-wall that interferes with the prompt forward movement of the content of the intestine.

When you are afflicted with this condition you ought to consult your physician, who will probably give you something to destroy the excessive germ-life in the intestines.

You, of course, will co-operate by carrying out his directions, both as to medicine and diet. It is important to have his advice in the matter of diet, because the fermentation or putrefaction may occur in either your starches or sugars or in the meat or protein elements of your diet.

If it shall be determined that the fermentation occurs in your starches and sugars, your physician will probably tell you to avoid green vegetables, especially cabbage, radishes, beans, salads; most of the fruits, especially those carrying a high sugar content; oily or greasy foods; all alcoholic drinks and all excess of tea and coffee.

He will likewise probably tell you that you may have soft-boiled or poached eggs, white meat of chicken, lean red meat, sweetbreads and fresh butter; also toast or stale bread, spinach, celery and asparagus. The cooked cereals may be taken freely, also the more acidulous fruit juices.

If, however, it shall be determined that the putrefaction occurs chiefly in the meat element of your diet, and not in the starches and sugars, it will be necessary still further to restrict, not to exclude, the taking of meats during the period of recovery.

The medical side of the treatment consists in measures to arouse the natural secretions of the liver and intestines, these secretions being the best germ killers and should be taken only under the directions of your physician.

Copyright, 1925, by King Features Syndicate, Inc.

# FINANCE

By B. C. FORBES

Changed days.

Not long ago North and South Dakota were enthusiastically driving out big business. The State itself was going to make everybody rich and prosperous by handling all sorts of business enterprises.

The two Dakota cities of Huron and Fargo indulged in a public holiday the other day. There were floral parades, bands, parades, speeches and a barbecue to which all were welcome. The real cause for the celebration of "the great rejoicing."

One of the much-maligned Chicago racke-s, Armour & Co., had agreed to return to the business and to open two meat-packing plants in the cities named.

The politicians' fine-sounding plans had collapsed disastrously, ruining many. The Fargo plant had been idle two and one-half years, after the politicians had spent $2,000,000 in operating it. The Huron plant had never even opened, although the public's money had been freely spent for costly machinery.

And so big business, viciously driven from the Dakotas, was welcomed back with demonstrations suggestive of a Roman holiday to welcome home a conquering hero.

Verily, changed days.

Tom Lamont, leading J. P. Morgan & Company partner, made a little talk at the other evening at the obening of a most elaborate new hospital at Englewood, N. J., a large part of which was presented by friends as a memorial to the late Harry Davison, formerly Lamont's associate.

"I would like," remarked Mr. Lamont, smiling, "to make a touching reference to the perseverance and persistence of Marvin Coe, who, in raising funds for this hospital, has touched me as often as the French government has asked lease in this country."

* * *

The new president of the Pennsylvania Railroad, General Atterbury, in sending out the 1925 executive cash dividend, to 144,000 stockholders, invites cooperation in drumming up business for the railroad and says to those wanting information about the road or desiring to offer criticisms or suggestions, "Please let me hear from a man who knows you." Atterbury should prove an excellent manager.

* * *

Think twice before going short of stocks or grain or cotton in this irresistible country.

(Copyright, 1925, by B. C. Forbes.)

## Advice Free

**Before you buy or sell any stock or bonds you should have expert advice. Mail your inquiries with stamp to Frank H. Meloon, financial editor Boston Evening American, Winthrop square, Boston, Mass.**

## State Street Notes

**WALPOLE has awarded to First National Bank of Boston 3.74 per cent $40,000 loan, due March 4.**

**BOSTON & MAINE paid $19,033 to City of Concord, N. H., for 1925 tax. Concord Electric Co. paid largest tax, $25,875.**

**HENRY FORD and W. H. Vanderbilt are behind land development at Newport, R. I.**

**CANADIAN General Electric declared regular quarterly preferred dividend of 1¾ per cent, payable January 1.**

**AMERICAN WOOLEN Company declared regular quarterly preferred dividend of $1.75, payable January 15.**

**BUTTE & SUPERIOR Mining declared a dividend of 40 cents, payable December 31.**

**SOMERVILLE has awarded $100,000 loan to bank, 3.99 per cent, due March 15, 1926, to Old Colony Bank & Co. at 3.83 per cent. W. C. 10.**

**AMERICAN ZINC preferred has advanced to a new high of 44¾, up $3¼ a share from year's low of 24¾.**

## Cotton Is Lower

New York weekend cotton futures were lower. Prices: December 20.14, 20.17; January 19.45, off 18; March 19.40, off 12; May 19.05, off 14; July 18.78, off 14.

## New York Curb

New York Curb weekend prices were firm: Cleveland Motor 21, up ¼; U. S. Rubber reclaim 17¾, up 1¾; Ing. Co refer criticisms or suggestions. Mons, "Please let me hear from a man who knows you." Afterbury should prove an excellent manager.


### The Human Element

INTO EVERY yard of fabric made by the American Woolen Company is woven that element of individual pride and skill in workmanship which is so essential to the making of good cloth.

Nowhere is this pride of workmanship more manifest than among the workers of the American Woolen Company.

Demand American Woolen Company's fabrics for custom-made or ready-to-wear-garments.

American Woolen Company

*"Makers of Correct Fabrics for Men's and Women's Wear"*

**BOSTON PAPER BOARD CO.**

ASK FOR OUR PRICES ON

**SCHOOL PAPER PAPER STOCK**

**PAPER BOARD**

**161-169 ALBANY STREET**

BOSTON :: :: :: MASS.

BEACH 3842

**Warrenite-Bitulithic PAVEMENT**

"The Best by Every Test"

Total number of square yards laid to date over one hundred million or sufficient to provide two parallel highways, 25 feet wide, from Boston to San Francisco.

**Warren Brothers Co.**

Boston, Mass.

ESTABLISHED 1900

**Chas. A. Phelan & Co.**

*Stocks and Bonds*

UNLISTED SECURITIES

Our market letter on request.

Members Boston Stock Exchange 31 Milk St. Boston, Mass.

REAL ESTATE OWNERS SUPPLY CO.

48-50 Union St., Boston, Mass.

PLUMBING, GAS FITTING AND HEATING SUPPLIES

EUROPEAN SECURITIES CORPORATION

60 STATE ST., BOSTON, MASS.

Congress 0732-0733

Specialists in

Corporate and Municipal Bonds of GERMANY, HUNGARY, AUSTRIA, RUMANIA, POLAND AND RUMANIA

**C. BOWEN**

**Motor Transportation**

**General Trucking, Rigging, Machinery and Safe Moving**

Boston Office:

51 Sudbury Street

Tel. Haymarket 220

Providence Office:

216 North Main Street

Cor. Bowen. Tel. Union 4028.

**Mystic Steamship Company**

Main Office, 111 Devonshire St. Telephone Congress 8020

Wharf Office, Lewis Wharf Telephone Richmond 388-389

Steamships for Foreign and Coastwise Trades.

TUG BOATS for Coastwise and Harbor Towing.

LIGHTERS for Harbor Transportation of Coal.

**TRIMO**

**Pipe Wrenches**

**Monkey Wrenches**

**Pipe Cutters**

TRIMONT MFG. CO.

Roxbury, Mass.


# NEW YORK STOCKS

Dec. 5

| | High | Low | Close | Close |
|---|---|---|---|---|
| Adams Ex... | 16¾ | 16¾ | 16¾ | — |
| Adv Rumely... | 18½ | 18½ | 18½ | — |
| Air Reduction | 131½ | 131½ | 131½ | — |
| Ajax Rubber... | 10½ | 10¼ | 10½ | — |
| Ala Cit & Dye | 113½ | 113½ | 113½ | — |
| Allis Chalf Mfg | 91¾ | 90 | 90 | — |
| Am Ag Chem... | 27¾ | 27¼ | 27¾ | — |
| Am Ag Ch pf | 81½ | 81½ | 81½ | — |
| Am Bet Sug... | 14¾ | 14¾ | 14¾ | — |
| Am Bosch M... | 31¾ | 31¾ | 31¾ | — |
| Am Br Shoe... | 138 | 137 | 138 | — |
| Am Can... | 253 | 253¾ | 253¾ | — |
| Am Car & Fdy... | 119¾ | 119¼ | 119¼ | — |
| Am Chain Co A | 24¾ | 24¾ | 24¾ | — |
| Am Chicle... | 55 | 54½ | 55 | — |
| Am Express... | 138 | 138 | 138 | — |
| Am Hide... | 4¼ | 4¼ | 4¼ | — |
| Am Int Corp... | 47¾ | 47¾ | 47¾ | — |
| Am Locomotive | 132¾ | 132¾ | 132¾ | — |
| Am Radiator... | 114¼ | 114¼ | 114 | — |
| Am Safety R... | 65¾ | 65¾ | 65¾ | — |
| Am Smelt & R... | 73 | 73 | 73 | — |
| Am Steel Fdy... | 43¾ | 43¼ | 43¾ | — |
| Am Sugar... | 73¾ | 73¾ | 73¾ | — |
| Am Sumatra... | 19¾ | 19¾ | 19¾ | — |
| Am Tel & Tel... | 142¾ | 142¾ | 142¾ | — |
| Am Tob B... | 114½ | 114½ | 114¼ | — |
| Am Tob pf... | 114½ | 114½ | 114¼ | — |
| Am Water W. & E... | 67 | 65¾ | 67¼ | — |
| Am Woolen... | 46¾ | 46¾ | 46¾ | — |
| Anaconda... | 46¾ | 46¾ | 46¾ | — |
| Am Zinc pf... | 43¼ | 43¼ | 43¼ | — |
| Anaconda... | 49¾ | 49¼ | 49¾ | — |
| Armour Co (Ill)... | 23¾ | 23¾ | 23¾ | — |
| Armour Co (Ill) A... | 23¾ | 23¾ | 23¾ | — |
| Asso Dry Gds... | 56¾ | 56¾ | 56¾ | — |
| Associated Oil... | 42¼ | 42¼ | 42¾ | — |
| Atch T&S F... | 126¾ | 126 | 126¾ | — |
| Atch T&S F pf... | 100¾ | 100¾ | 100¾ | — |
| Atl Birm & At... | 7¾ | 7¾ | 7¾ | — |
| Atlantic Cst L... | 239¾ | 240 | 239¾ | — |
| Atl Gulf&W.I... | 61¾ | 58 | 61¾ | — |
| Auburn Auto... | 47¾ | 47¾ | 47¾ | — |
| Atl Refining... | 1100 | 1100 | 1100 | — |
| Baldwin Loco... | 126¾ | 125¾ | 127¾ | — |
| Balt & Ohio... | 91¾ | 91¼ | 91¾ | — |
| Balt & O pf... | 56¾ | 56¾ | 56¾ | — |
| Barnsdall Cl A | 27¾ | 26¾ | 27 | — |
| Beechnut... | 68¾ | 68¾ | 68¾ | — |
| Beth Steel... | 49¾ | 48¾ | 49¾ | — |
| Bkln Edison... | 156¾ | 156 | 156½ | — |
| Bkln Man Ry... | 44¼ | 44¼ | 44¼ | — |
| Bkln Un Gas... | 93¾ | 93¾ | 93¾ | — |
| Burns Bros... | 19¾ | 19¾ | 19¾ | — |
| Burns Bros B... | 33¾ | 33¼ | 33¾ | — |
| Butte Copper... | 6¾ | 6¾ | 6¾ | — |
| Butte & Sup... | 18¾ | 18¼ | 18¾ | — |
| Bolding Bros... | 134¾ | 134¼ | 134¾ | — |
| Can Locomotive | 19¾ | 19¼ | 19¼ | — |
| Can L pf... | 64 | 63¾ | 64¼ | — |
| Cerro de Pas... | 63¾ | 62¾ | 63¾ | — |
| Certain-teed... | 42¾ | 42¾ | 42¾ | — |
| Chand Mot... | 48¾ | 48 | 48¾ | — |
| Ches & O... | 113 | 112 | 113 | — |
| Chi M & St P... | 10 | 9¾ | 9¾ | — |
| Chi M&St P pf... | 19¾ | 19¾ | 19¾ | — |
| Chi & Alton... | 8¾ | 8 | 8¼ | — |
| Chi & Al pf... | 13¾ | 13¼ | 13¼ | — |
| Chi & E Ill pf... | 45¾ | 45¼ | 45¾ | — |
| Chi Gt W... | 4¾ | 4¾ | 4¾ | — |
| Chi Gt W pf... | 25 | 24¾ | 24¾ | — |
| Chi & N W... | 73¾ | 73¾ | 73¾ | — |
| Chi Pneu Tr... | 127¾ | 127¼ | 127¾ | — |
| Chi R I & Pac... | 37 | 36¾ | 37 | — |
| Childs Co... | 67¾ | 67 | 67 | — |
| Chile Cop... | 34¾ | 34¼ | 34¾ | — |
| Coca Cola... | 152 | 152 | 152 | — |
| Col Fuel & Ir... | 27¾ | 27¼ | 27¾ | — |
| Col & So... | 63¾ | 63¾ | 63¾ | — |
| Colum Carb... | 57¾ | 57¼ | 57¾ | — |
| Col Gas & El... | 79¾ | 78¾ | 79¾ | — |
| Comwlth & So... | 130¾ | 130¾ | 130¾ | — |
| Con Distillers... | 4¾ | 4¼ | 4¼ | — |
| Congoleum... | 18 | 17¼ | 17¾ | — |
| Consol Cigar... | 65¾ | 64¾ | 65¾ | — |
| Consol Gas... | 94 | 93½ | 93½ | — |
| Cons Oil... | 44¾ | 44¾ | 44¾ | — |
| Cons Textiles... | 3¼ | 3¼ | 3¼ | — |
| Contl Can... | 85 | 84¼ | 85 | — |
| Contl Motors... | 11¾ | 11¼ | 11¾ | — |
| Corn Prod... | 49¾ | 49¼ | 49¾ | — |
| Chrysler... | 205 | 197½ | 205 | — |
| Crucible Steel | 83¾ | 81¾ | 82 | — |
| Cuba Cane... | 8¾ | 8¼ | 8¼ | — |
| Cuba Cane pf... | 46¾ | 45¾ | 45¾ | — |
| Cuban Amer... | 25¾ | 25½ | 25¾ | — |
| Cuyamel Fruit | 46¾ | 46¾ | 46¾ | — |
| Davison Chem... | 27¾ | 27¼ | 27¾ | — |
| Del & Hudson... | 146 | 146 | 144¾ | — |
| Del L & W... | 140¾ | 140 | 140¾ | — |
| Det Edison... | 133¾ | 133 | 133½ | — |
| Dodge Bros... | 42¾ | 42 | 41¾ | — |
| Dome Mines... | 17¾ | 17¼ | 17¾ | — |
| Dupont d N... | 235¾ | 235¼ | 236 | — |
| Eastman Kod... | 150¾ | 150¾ | 150¾ | — |
| Eaton Axle... | 30½ | 29¾ | 29¾ | — |
| Elec S Battery | 80 | 78¾ | 79½ | — |
| Erie R R... | 27¾ | 27½ | 27¾ | — |
| Erie 1st pf... | 43¾ | 43 | 43¾ | — |
| Fairbanks M... | 57¾ | 57¼ | 57¾ | — |
| Famous Plyrs... | 104¾ | 103¾ | 104¼ | — |
| Federal L & T... | 33¾ | 33¼ | 33¾ | — |
| Fed M & S pf... | 92¼ | 92¼ | 91¾ | — |
| Fisk Rubber... | 23¾ | 22¾ | 23¾ | — |
| Fisk Rubber pf... | 23¾ | 22¾ | 23 | — |
| Fleischmann... | 139¾ | 139¼ | 139¾ | — |
| Foundation... | 174 | 172 | 174 | — |
| Freeport Sulph... | 37¾ | 37¼ | 37¾ | — |
| Freeport... | 21¾ | 21¼ | 21 | — |
| Gardner Mot... | 7 | 7 | 7 | — |
| Gen Am Tank... | 62¾ | 62 | 62¾ | — |
| Gen Asphalt... | 59¾ | 59¾ | 60¼ | — |
| Gen Baking... | 59¼ | 58¾ | 59¼ | — |
| Gen Electric... | 321 | 318 | 320¾ | — |
| Gen Motors... | 118¾ | 117¾ | 118¾ | — |
| Gen Motors pf... | 119 | 119 | 119 | — |
| Gen Petroleum... | 51 | 50¾ | 51 | — |
| Gimbel Bros... | 79¾ | 79 | 79¾ | — |
| Glidden Co... | 46 | 46 | 46 | — |
| Glidden... | 95¾ | 95 | 95¾ | — |
| Gold Dust... | 47¾ | 47¼ | 47¾ | — |
| Goodrich Tire | 65¾ | 64¾ | 65 | — |
| Goodyr T pf... | 107 | 107 | 107 | — |
| Gr Nor Ore... | 23¾ | 23¼ | 23¾ | — |
| Gt Northn pf... | 78¾ | 77¾ | 78¾ | — |
| Gt Westn Sug... | 97¾ | 97¾ | 97¾ | — |
| Gulf M & Nor... | 35¾ | 34½ | 35¾ | — |
| Gulf States St... | 91¼ | 91¼ | 91¼ | — |

| | High | Low | Close | Close |
|---|---|---|---|---|
| Hartman Corp... | 26¼ | 26¼ | 26¼ | — |
| Hayes Wheel... | 44¾ | 44¾ | 44¾ | — |
| Household Pr... | 46 | 45¾ | 45¾ | — |
| Houston Oil... | 72¾ | 71½ | 71½ | 72 |
| Ht & Am Tr... | 34¾ | 34¼ | 34¾ | — |
| Hudson Motor... | 104¼ | 102¾ | 103¾ | 103½ |
| Hupp Motor... | 26½ | 26¼ | 26½ | 26¾ |
| Ill Central... | 117¾ | 117¾ | 117¾ | 117¾ |
| Indl Alcohol... | 52¾ | 52¼ | 52¾ | 52¾ |
| Indian Refin... | 13½ | 12¾ | 12¾ | 13¼ |
| Inspiration Cp | 26¾ | 26¼ | 26¾ | 26¾ |
| Intl Agr Corp... | 22¾ | 21¾ | 22 | — |
| Intl Agr Corp pf | 74¾ | 74¾ | 74¾ | 74¾ |
| Intl Cement... | 70¾ | 70¼ | 70¾ | 70¾ |
| Intl Com Eng... | 68¼ | 68¼ | 67¾ | 67¾ |
| Intl Hvster... | 128¾ | 127¾ | 127¾ | 128¾ |
| Intl Nickel... | 36¾ | 36¼ | 36¾ | 36¾ |
| Howe Snd rts... | 3⅞ | 3⅞ | 3⅞ | 3⅞ |
| Hoo & C... | 29¾ | 29¾ | 29¾ | 29¾ |
| Intl Mar Mar pf | 37¼ | 36¾ | 37¼ | 37¼ |
| Intl Nickel... | 43¾ | 43¼ | 43¾ | 43¾ |
| Intl Paper... | 60¾ | 59½ | 59¾ | 59¾ |
| Inland Stl... | 44 | 44 | 44 | — |
| Intl Te & Tel... | 116¾ | 114 | 115 | 115 |
| Jordan Motor... | 13¾ | 13¼ | 13¾ | 13¾ |
| Kan City & So... | 47¾ | 46¾ | 46¾ | 46¾ |
| Kayser & Co... | 40 | 38 | 39¾ | 39¾ |
| Kennecott Cop... | 65 | 64¾ | 65 | 65 |
| Kresge Dept... | 73¾ | 73¼ | 73¾ | 73¾ |
| Lee Rubber... | 14¼ | 14 | 14 | 14 |
| Lehigh Valley... | 84¾ | 84 | 84¾ | 84½ |
| Liggett & M... | 91¾ | 91¾ | 91¾ | 92 |
| Liggett & M B... | 88 | 88 | 88¾ | 88¾ |
| Lima Loco... | 68 | 68 | 68 | 68¾ |
| Loews Inc... | 39¾ | 39¼ | 39¾ | 39¾ |
| Loft Inc... | 7¾ | 7¾ | 7¾ | 7¾ |
| Lorillard & Co... | 87¼ | 87¼ | 87¼ | 87¼ |
| Lou & Nash... | 134¾ | 134¾ | 134¾ | 134¾ |
| Louisiana Oil... | 17¾ | 17¼ | 17¼ | 17¾ |
| Lehn & Fink... | 39¾ | 39¾ | 39¾ | 40 |
| Louisv Gas&El... | 23¾ | 23¾ | 23¾ | 23¾ |
| Ludlum Steel... | 29¾ | 29¾ | 29¾ | 29¾ |
| Mack Trucks... | 218¾ | 217 | 217 | 215¾ |
| Macy & Co... | 106 | 105 | 105 | — |
| Magma Copper... | 43¾ | 43¾ | 43¾ | 43¾ |
| Mallinckrodt... | 74¾ | 74¼ | 74¾ | 74¾ |
| Manhat Shirt... | 33¾ | 32¾ | 33 | 33¼ |
| Man El Ry MG... | 43 | 43 | 43 | — |
| Maracaibo Oil... | 25¾ | 25¾ | 25¾ | 25¾ |
| Marland Oil... | 35¾ | 35¼ | 35¾ | 35¾ |
| Mathieson... | 33 | 32 | 33 | 33¼ |
| Maytag... | 23 | 22½ | 22¾ | 22¾ |
| May Dept Str... | 133¾ | 133¼ | 133¾ | 133¾ |
| Mex Seaboard Oil | 11 | 10¾ | 11 | — |
| Miami Copper... | 11¾ | 11¼ | 11¾ | 11¾ |
| Mid Cont Pet... | 37 | 36¾ | 37 | 37 |
| Middle Sts Oil... | 1¼ | 1¼ | 1¼ | 1¼ |
| Mo Kan & Tex... | 42¾ | 41¾ | 42 | 42¼ |
| Mo Kan & Tex pf | 38¾ | 38¼ | 38¾ | 38¾ |
| Mo Pacific... | 41 | 39¾ | 40¾ | 40¾ |
| Mo Pac pf... | 81¾ | 80¾ | 81¾ | 80¾ |
| Montana Pow... | 73¾ | 73¼ | 73¾ | 73¾ |
| Montana Cop... | 80¾ | 79¾ | 80¾ | 80¾ |
| Moon Motor... | 36¾ | 36 | 36¾ | 36¾ |
| Motor Wheel... | 31¾ | 31¼ | 31¼ | 31¾ |
| Mother Lode... | 7¾ | 7¾ | 7¾ | 7¾ |
| Nash Motors... | 38¾ | 37¾ | 38¾ | 37¾ |
| Nat Biscuit... | 71 | 70¾ | 71 | 70¾ |
| Nat Dairy Pr... | 73¾ | 73 | 73¾ | 73¾ |
| Nat Dept Str... | 42¾ | 42¼ | 42¾ | 42¾ |
| Nat En & Str... | 86¾ | 86¾ | 86¾ | 86¾ |
| Nat Lead... | 164 | 164 | 164 | 164¾ |
| Nat Supply... | 36 | 36 | 36 | 36¼ |
| New Cons Cop | 13¾ | 13¾ | 13¾ | 13¾ |
| N Y Canners... | 74¾ | 71¾ | 74¾ | 72 |
| NY Air Br... | — | — | — | — |
| N Y Cont... | 123½ | 122 | 123 | 123 |
| NYC & StL... | 175 | 175 | 175 | 175 |
| NY City&I... | 42 | 42¼ | 42 | 42¼ |
| NY Dock... | 27¾ | 27¾ | 27¾ | 27¾ |
| NY Ont & W... | 43 | 42¾ | 43 | 42¾ |
| Nat Clk & S... | 73 | 73 | 73 | 72¾ |
| Norfolk So... | 40 | 40 | 40 | — |
| Norfolk & W... | 146¾ | 144¾ | 146 | 144¼ |
| Mullins Body... | 19¾ | 19¾ | 19¾ | 19¾ |
| Murray Body... | 8 | 7¾ | 7¾ | 7¾ |
| Norwalk Tire... | 18¾ | 18¾ | 18¾ | 14 |
| North Am... | 67¾ | 66¾ | 67¾ | 67¾ |
| Northern Pac... | 49¾ | 49¼ | 49¾ | 49¼ |
| Nor Pacific... | 74¾ | 74¼ | 74¾ | 74¼ |
| Oppenheim Coll | 51¾ | 51¼ | 51¾ | 50¾ |
| Onyx Hose... | 37¾ | 37¾ | 37¾ | 37¾ |
| Orpheum Circ... | 19¾ | 19¼ | 20¾ | — |
| Otis Steel... | 13¾ | 12¾ | 13 | 13¼ |
| Owens Bottle... | 68 | 66 | 68 | 67¾ |
| Pac Gas & El... | 133¾ | 133¾ | 133¾ | 133½ |
| Pac Oil... | 106¾ | 105¾ | 106¾ | 106¾ |
| Packard Motor... | 39¾ | 38¾ | 39¾ | 39¾ |
| Pan-Am Pet... | 75¾ | 75¼ | 75¾ | 75¾ |
| Pan-Am Pet B | 73¾ | 77¼ | 73¾ | 73¾ |
| Pan-Am West... | 43¾ | 43 | 43¾ | 43¾ |
| Paige Detroit... | 23¾ | 23¾ | 23¾ | 23¾ |
| Park & Tilford... | 28¾ | 28¾ | 28¾ | 28¾ |
| Penn RR... | 52¾ | 51¾ | 52¾ | 51¾ |
| Penn Cbl Wrl... | 24 | 23¾ | 24 | 23¾ |
| Peoples Gas... | 119 | 118½ | 119 | 119 |
| Pac Coast... | 29 | 28¾ | 29 | — |
| Pere Marq... | 83 | 82¾ | 83 | — |
| Phila Co... | 64 | 63¾ | 64 | 63½ |
| Phila Co pf... | 54½ | 47¾ | 54¼ | 54¼ |
| Phila & R Co... | 47¾ | 47¼ | 47¾ | 47¾ |
| Phillips Petrol | 44¾ | 44¾ | 44¾ | 44 |
| Pierce Arrow... | 37¾ | 36 | 36¾ | 36 |
| Pierce Ar pf... | 91¾ | 91¼ | 91¾ | 90¾ |
| Pierce Oil... | 1¾ | 1¾ | 1¾ | 1¾ |
| Pierce Petrol... | 5¼ | 5 | 5 | 5 |
| Pitts Coal... | 39 | 39 | 39 | 39¼ |
| Pittsburgh Steel | 89 | 87¾ | 89 | 87 |
| Prod & Ref... | 16 | 15¾ | 15¾ | 15¾ |
| Pub Serv NJ... | 80 | 79 | 79 | 80¾ |
| Pullman Co... | 160¼ | 160 | 160 | 160¼ |
| Punta Alegre... | 40 | 40 | 40 | 40 |
| Pure Oil... | 27¾ | 26¾ | 26¾ | 26¾ |
| Radio Corp... | 43¼ | 42¾ | 43 | 43 |
| Ry Steel Spg | 171 | 171 | 171 | — |
| Ray Cons... | 12¾ | 12¼ | 12¾ | 12¾ |
| Reading... | 87¾ | 86¾ | 87¾ | 87 |
| Remington T | 110¾ | 110¾ | 110¾ | 110 |
| Replogle Steel | 15¾ | 15¾ | 15¾ | 16 |
| Rep Iron & S... | 54¾ | 54 | 54¾ | 54¾ |
| Rep Ir & St pf | 94 | 93¾ | 94 | — |
| Reynolds Spng | 109¼ | 109 | 109¼ | 109¼ |
| Reynolds Tob... | 107¾ | 107¾ | 107¾ | 107¾ |
| Royal Dutch... | 65 | 64¾ | 64¾ | 64¾ |
| Schulte Sts... | 134¾ | 132 | 134¾ | 132 |
| St L & S Fr... | 99¾ | 97¾ | 99¾ | 97¾ |
| St L & S Fr pf | 99¾ | 98¾ | 99¾ | 98¾ |
| St L-west'n... | 59¾ | 58¾ | 59¾ | 58¾ |
| St L S-west pf | 78¾ | 78¾ | — | 78¾ |
| Savage Arms... | 31¾ | 31¼ | 31¾ | 31¼ |
| Seaboard Air L... | 31½ | 31¼ | 31¾ | 31¼ |
| Sears Roebck... | 226½ | 225¼ | 226½ | 225¾ |
| Shattck FG Co... | 71¾ | 71¾ | 71¾ | 72¾ |
| Shell Un Oil... | 23¾ | 23¼ | 23¾ | 23¾ |
| Sinclair Oil... | 21¾ | 21¼ | 21¾ | 21¾ |
| Simmons Co... | 53¾ | 52¾ | 53¾ | 52¾ |
| Sims Petrol... | 23¾ | 23¼ | 23¾ | 23¾ |
| Skelly Oil... | 27¾ | 27¼ | 27¾ | 27¾ |
| Slos Sh S&I... | 140½ | 138¾ | 140½ | 141 |
| outhern Pac... | 100 | 100¼ | 99¾ | — |
| Spicer... | 27 | 27 | 27 | — |
| Spencer Oil... | 9¼ | 9¼ | 9¼ | 9¾ |
| Southn Ry... | 117 | 116½ | 116¾ | 117¼ |
| Southn Ry pf | 92 | 92 | 92 | 91¾ |
| Std Gas & El... | 67¾ | 67 | 67¾ | 67¾ |
| Std Oil Calif... | 56¼ | 56¼ | 56¼ | 56¼ |
| Std Oil N J... | 44¾ | 44 | 44¼ | 44 |
| Std Oil N J pf | 117 | 117 | 117 | 117 |
| Stewart-W Sp... | 84¾ | 83 | 83¾ | 84¼ |
| Stromberg Cb... | 78¼ | 78 | 78 | 78 |
| Studebaker... | 56¾ | 56¼ | 56¼ | 56¾ |
| Submarine B... | 8¼ | 8¼ | 8¼ | 8¼ |
| Superior Oil... | 2¾ | 2¾ | 2¾ | 2¾ |

NEW ENGLAND TELEPHONE AND TELEGRAPH COMPANY

A dividend of two dollars ($2.00) per share will be paid on Wednesday, December 23, 1925, to stockholders of record at the close of business on Thursday, December 10, 1925.

JOHN BALCH, Treasurer.

# HYANNIS AFTER MORE STEAMER SERVICE

By FRANK H. MELOON,
Financial Editor.

Those who do not associate Chamber of Commerce activities and Chamber-of-Commerce liveliness with old maids will gather their ideas of it from the historic past. Every time the Cape Cod Chamber of Commerce has its meetings, the press is showered with reports of prominent ones being addressed by prominent persons. Charles Clifford and "Development of the South Hyannis Pier" and "Steamship Service Between Hyannis and New York" were the topics.

* * *

"I understand that during the Summer months Hyannis boasts its steamer arrivals every week, run direct from New York and frequently in two sections. Although Greater Bostonians, of course, appreciate Hyannis and the surrounding country, the writer has heard complaints even larger appreciation is shown by residents of Baltimore, Philadelphia and New York, who make up the crowds on the Summer "specials" just mentioned.

* * *

**First conference of its kind in** New England history will be held in Portland, Me., in January, when more than 500 transportation experts will meet in a five-day conference to analyze transportation needs in New England.

To study production, markets, distribution and trade conditions of commodities handled in this territory.

To promote car and operating efficiency.

To secure a proper understanding by railroads of the transportation needs of the shippers.

To acquaint shippers and railroads in each section of the country with seasonal requirements in this section of New England.

To promote intelligent co-operation in the sending of equipment between the different districts of the country.

To settle informally car supply and transportation difficulties.

* * *

**Evening Post Bangor special says** transaction has practically been closed whereby Col. Albert Pierce of Bangor will acquire interests of Arthur R. Gould and associates in hydro-electric developments in Washington county, including what took Valley Railroad, several power plants and extensive light and power lines serving many Aroostook towns.

| | | | |
|---|---|---|---|
| Tenn Cop & C... | 15¾ | 15¼ | 15¾ |
| Texas Co... | 53¾ | 53¾ | 53¾ |
| Tex Gulf Sul... | 115¾ | 115¾ | 115¾ |
| Tex Pac L Tr... | 605 | 575 | 605 |
| T & P C & O... | 161¾ | 161¾ | 161¾ |
| Texas Pac RR... | 54¾ | 54¼ | 54¾ |
| Trancontl Oil... | 4¾ | 4¾ | 4¾ |
| Un Bag & P... | 77¾ | 77¾ | 77¾ |
| Un Oil of Cal... | 36¾ | 36¾ | 36¾ |
| Un Pac RR... | 145¾ | 144¾ | 145¾ |
| Un Cigar Sts... | 106 | 106 | 106¾ |
| Un Drug... | 154 | 154 | 153¾ |
| Un Fruit... | 226 | 227 | 226 |
| Un Ry Inv pf... | 71¾ | 71¾ | 71¾ |
| Univ Pipe... | 29¾ | 28¾ | 28¾ |
| Univ Pipe pf... | 78¾ | 78¾ | 78¾ |
| U S C I Pipe... | 20¾ | 20¼ | 20¾ |
| Sun Oil... | 41 | 41 | 41 |
| Underwood T... | 57 | 56¾ | 56¾ |
| U S Distrib... | 53¾ | 53¼ | 53¾ |
| U S Hoff Mch... | 4¾ | 4¾ | 4¾ |
| U S Ind Alc... | 76 | 72¾ | 73¾ |
| U S Rity & I... | 16¾ | 16¾ | 16¾ |
| U S Rubber... | 35¾ | 35¼ | 35¾ |
| U S Rubber pf... | 115¾ | 115¼ | 115¾ |
| U S Steel pf... | 126¾ | 125¾ | 125¾ |
| Util Pr & St... | 35¾ | 35¼ | 35¾ |
| Vanadium... | 32¼ | 32¼ | 32¼ |
| Virginia Car... | 25¾ | 25¼ | 25¾ |
| Wabash RR... | 43¾ | 40¾ | 43¾ |
| Wabash pf A... | 72 | 71¾ | 72 |
| Waldorf Sys... | 17¾ | 16¾ | 17¾ |
| Ward Baking B | 8¾ | 8¾ | 8¾ |
| Warner Pic... | 19 | 19 | 19¼ |
| Weber & Hbn... | 96 | 94¾ | 95 |
| Western Md... | 16¾ | 16¾ | 16¾ |
| Western Md 2 pf | 24¾ | 24¼ | 24¾ |
| Western Pac... | 51¾ | 51¼ | 51¾ |
| Western Un T... | 139¼ | 139¼ | 139¼ |
| Westing'e El... | 74¾ | 73¾ | 74 |
| West A B... | 124 | 124 | 123½ |
| Weston Elec... | 17¾ | 17¾ | 17¾ |
| WestonElec pf | 28 | 28 | 28 |
| Wheel & L E... | 29¾ | 29 | 29¼ |
| Wh & L E pf | 51¾ | 51 | 51 |
| White M Cr... | 27¾ | 27¼ | 27¾ |
| White Motor... | 85¾ | 84¼ | 84½ |
| Wickwire Sp... | 24¼ | 24 | 24¼ |
| Willys-Ov... | 27¾ | 27¼ | 27¾ |
| Willys-Ov pf | 121 | 121 | 121 |
| White Rock... | 39 | 39 | 39 |
| Woolworth... | 203¼ | 203½ | 205 |
| Worthington... | 46¾ | 46¾ | 46 |
| Wright Aero... | 129 | 129 | 129 |
| Wrigley W... | 56¼ | 56¼ | 56¼ |
| Yel Cb&Tr B... | 29¾ | 29¼ | 29¾ |
| Youngstown S... | 88¾ | 88¾ | 88¾ |

## More Capital Stock

Secretary of State of New Hampshire has been notified by White Mountains Telephone & Telegraph Co., subsidiary of New England Telephone & Telegraph Co., that it has increased its capital stock from $140,625 to $262,125.

**BANK STATEMENT**
**SATURDAY, DEC. 5**

Bos. Cl., $4,000,000; Bos. Nat., $6,000,000; Bos. Sel., $6,000,000; Bos. Cl., $4,000,000; N.Y.Cl., 1,011,000,000; N.Y.Bs., 122,000,000; N.Y.Sel., 122,000,000; N.Y.Cl., 1,011,000,000

# Boston Stocks

Dec. 4

| | High | Low | Close | Close |
|---|---|---|---|---|
| Am Ag Ch pf... | 80¾ | 80¾ | 80¾ | — |
| Am Brick... | 19¾ | 19¾ | 19 | 19¼ |
| Am Pneu... | 13-16 | 13-16 | 13-16 | 13-16 |
| Am Pn 2 pf... | 24 | 23 | 23¾ | 23¾ |
| Am Sugar... | 76 | 76 | 76 | 76¾ |
| Am Zinc... | 11 | 11 | 11 | 11¾ |
| Amoskeag... | 174 | 174 | 174 | 174 |
| Ariz Com... | 13¾ | 12¾ | 12¾ | 13 |
| Atlas Plywood | 67¾ | 66 | 66¾ | 66 |
| Atlas Tack... | 39¾ | 39¾ | 39¾ | 39¾ |
| Bingham... | 54¾ | 54 | 54¾ | 55 |
| Bos & Albany... | 160 | 160 | 160 | 159½ |
| Bos Elev... | 81¾ | 81¾ | 81¾ | 81¾ |
| Bos Elev pf... | 101 | 101 | 101 | — |
| Bos El 2 pf... | 109¼ | 109¼ | 109¼ | 109¼ |
| Bos Steel... | 49¾ | 48¾ | 48¾ | 49¾ |
| Bos & Me... | 44 | 43 | 44 | 44 |
| Bos & Me pf... | 44 | 44 | 44 | 44 |
| Bos & Me A... | 59 | 57½ | 58 | 59¼ |
| Bos & Me B... | 59 | 59 | 59 | — |
| Bos & Me C... | 59 | 59 | 59 | — |
| Bos & Me D... | 105 | 105 | 105 | 115¾ |
| Bos & M pr pf | 98 | 98 | 98 | 98½ |
| Bos & Me st... | 44¾ | 43 | 44¾ | 43¾ |
| Bos & M A st... | 21 | 20 | 21 | 20¾ |
| Bos & M B st... | 89 | 89 | 89 | 91 |
| Bos & M C st... | 73 | 73 | 73 | 73 |
| Bos Z M D st... | 105¾ | 105¾ | 105¾ | 110 |
| Cal Pete... | 31¾ | 31¼ | 31¾ | 31¾ |
| Cal & Hecla... | 14 | 14 | 14 | 15¾ |
| Carson Hill... | 30c | 30c | 30c | — |
| Conn Ry... | 47¾ | 47¾ | 47¾ | 47¾ |
| Connor J. T... | 37¾ | 37¾ | 37¾ | 38 |
| Cons Gas... | 94¾ | 93¾ | 94 | 93¾ |
| Cons Mfg Range... | 19¾ | 19¾ | 19¾ | 19¾ |
| Dodge A... | 61¾ | 61¼ | 61¾ | 61¾ |
| Dom Stores... | 61 | 61 | 61 | 61 |
| Eastern S S... | 50 | 50 | 50 | 52 |
| Eastern S S pf... | 50 | 50 | 50 | — |
| East SS 1 pf... | 89 | 89 | 89 | — |
| Edison... | 209 | 209 | 209 | 209 |
| E Mass adj... | 43 | 42 | 42 | 42 |
| E Mass pf... | 99¾ | 99¾ | 99¾ | 99¾ |
| Fisk Rubber... | 22¾ | 22¾ | 22¾ | 23¾ |
| Gen El spec... | 113¾ | 

# Select Your Gifts From These Timely Xmas Suggestions

## Employment

Phone Ads to American — Liberty 4000

### Help Wanted—Male 33

AMBITIOUS men to learn barbering; on full pay; 10 to 18 weeks; classes free; write Barber School, 1092 Washington St., Boston.

EARN $40 a week; we furnish auto and explosives to introduce our soap and washing powder; Sunbeam Soap Company, Dept. 147, Chippewa Falls, Wis.

MEN—Learn barbering; tuition $25. Reliable Barber School, 902 Wash. St., Boston.

RAILWAY MAIL CLERKS—$158 month; steady; $158; age 18-50; examinations free; write immediately, Franklin Institute, Dept. 130 F, Rochester, N. Y.

SEEDS—Salesmen to sell our high grade garden and field seeds direct to planters. A good position with good pay; experience unnecessary. Cobb Co., Franklin, Mass.

### Help—Male and Female 34

MEN WOMEN, CHILDREN—We train you for movie and stage work; $40 weekly to start. Call or write, Room 402, 100 Boylston St.

### Solicitors, Canvassers, Agents 35

WOMEN, YOUNG LADIES—Reliable article every home, student, either buying, Permanent work, not Christmas novelty. Fine specialty. Exclusive territory. Act quick. 2c. Pitted Pack," 209 Mass Ave., Room 64, Boston.

**Detailed information regarding any situation wanted ad marked with one star in the Boston Evening American office, Call or phone for information, 4000, or call at our Reading Bureau, cor. Summer and Devonshire Sts., Ask for Miss Blaisdell**

### Situations Wanted—Female 36

HOUSEKEEPER—Refined widow seeks position with small family; can take full charge of child; no objection to Mtge. Roche, Liberty 4000.

### Situations Wanted—Male 37

BOOKKEEPER—Young man at present attending Boothby School of Accounting seeks connection with concern as bookkeeper or clerk in cost department; several years' experience; can furnish references. Refer to Mr. Roche, Liberty 4000.

HELPER—Boy of 17 desires work; is middle-aged man, capable of taking full charge of cooking; experienced on all or coal heating; capable of making all minor repairs; best of references. Apply to Mr. Roche, this paper.

## Financial

Phone Ads to American — Liberty 4000

### Business Opportunities 38

BAKERY—Having good business, selling on account of ill health. Whirls the paper. K 2.

BAKERY—Home trade, reasonable rent, stockless; sell Brl. 4528.

CANDY—Man and woman to buy thoroughfare; good reasons for selling. 992 Commercial.

LODGING HOUSE—45 occupied rooms; good paying proposition; $3,000 cash required. 4843.

MEAT—Grocery store, up-to-date business, no better way of doing business on the road; reasonable rent; Boston suburb. Burrage, Mass. "Bryantville 87.

TAILOR SHOP—In good neighborhood; selling for reasons; for particulars call K. Mosseian, Univ. 1582.

### Money to Loan—Mortgages 40

F. S. Hall, Boston—Second mortgages; no delay; 53 State St., Rm. 607. Cong. 5727.

LOANS—2nd, 3rd, 4th, 5th mtges.; small service charge. Boston Mortg. Loan Bd., 31 Tremont St. Liberty 1440. L. 52.

LOANS—To responsible owners of property. Beneficial Loan Society, 73 Tremont St., Room 600. Tel. Liberty 4000.

LOANS—To husband and wife. Personal Finance Co. of Cambridge, 1 Adams St., Room 306, L. 71. Porter 2070.

MONEY—Second mortgages; no delay. Low rates. Philip Aronson, 27 School St., Room 1024. 7328.

MORTGAGES—Second mortgage money wanted. Main Mortgage Co., 19 Tremont St., Rm. 85. Main 3000.

## Instruction

Phone Ads to American — Liberty 4000

### Local Instruction Classes 43

SEND—Postcard for free 96-page book "How to Locate a Job," Sprague Commercial, All 20, 599 Columbia Rd., Boston.

## Live Stock

Phone Ads to American — Liberty 4000

### Dogs, Cats, Other Pets 47

SEMAN KENNELS, Medford—Wire haired pups, fox terriers, $5-$10. W. H. Cutler, 109 Broadway, Everett, Mass.; Everett 2196-M.

## Merchandise

Phone Ads to American — Liberty 4000

### Articles For Sale 51

ANTIQUE MANTLE — Beautiful, elephant legs, top hand carved; no dealers. Dor. 1761 W. K.

If It's tea, see "Mardi-Gras." L.

FUR—Mink, 1 fine garment, all kinds. Papers tied in bundles. 30c per hundred lbs. Lessing, 740 to 762 Harrison Ave.

### Boats and Accessories 53

16-FOOT sub chaser, hull perfect condition; sell for fisherman. R. S. 0858 or Ocean 2455.

### Building Materials 56

HARDWARE—Plumbing supplies and Paint. Lowest prices. Stair Supply Co., 1 Union St.

### Business and Office Equipment 54

RELIABLE TYPEWRITERS of all makes, $18 up, terms $3 monthly; rented two months $5. Office supplies. 178 Devonshire St.

SAFES—New and used, safes bought and sold. Oldest firm in New England. Morse Safe & Lock Co., 84 Stillman St.

### Household Goods 59

BLANKETS—$4-78, suitable for beds, bathrobes or auto robes, $5.00 up; send for free Ruth Mfg. Co. P. O. Box 47, Providence, R. I. Ruth Mfg. Co., 1 Park Square, Boston. $1.80 plus postage when delivered. Money back if not satisfied.

BARGAIN SUITE—Green, $10; rest chair, $20; reed rocker, $20; suiting Victrola and records, $15; ice chest, $10; oak dresser, $10; overmantel, $20; $10; grass rug, $6. Calahan, 1178.

VACUUM CLEANERS—Rebuilt and slightly used and non-leaking vacuum cleaners including Hoover, Eureka, Varsity, $10. Liberty Vacuum Cleaner Co., 1 Boylston St., R. B. 5074.

WILL SELL—Singer, perfect running order, $6. 9094 Inman St., Cambridge. Miss Brady.

### Jewelry, Watches, Diamonds 60

DIAMONDS—Reset in white gold mountings, modern styles. Work guaranteed. Open evenings. 833 Wash. St., Room 617.

$2.00 DIAMOND BRACELET—$750; gold ring, solid white gold, with diamond; pinkpins, watches, pendants, dinner rings; every appreciated article. 703 Washington St., Room 602, 12 living St., Boston; Haymarket 4987.

### Musical Merchandise 62

CORNET—For sale in fine condition; for particulars address Regent 4084.J.

PIANO—Krueger; bargain for $200; sold new for $500. Excellent condition. Tel. Ken. 0149.

PIANO EXCHANGE—974-976 Washington St. Two high grade players, $200 each, easy terms also baby grands and reproducers; 200 to select from.

UKULELES—Latest styles, $1.98 up. Tell Music Store, 52 Stuart St.

## The Shop-o-scope

### Gifts for Her A

ART LINENS—Filet lace, 21 inch, Madeira embroidery, Cluny, Irish, Battenberg & Co., Importers & Mfrs., 84 Knoeland St.

AUTOS—New year-shift cars for hire for xmas shoppers. Girard Auto Renting, Inc., 44 Stanhope St. Kenmore 1720.

BEAUTY CULTURE — Course Parisian School, 726 Washington St., Room 308. Stella Leary.

BOOK COVERS—New and distinctive leather sets, $2.75 up. D. S. Tiller, 54 Chauncy st.

BRIDGE SETS—Modern sets, scarfs; bargains. Hallett, 502 Hanover St. Rich. 6081.

CANDY—Delicious, customery, magazine, Christmas packages, 25 Eight, 475 Mass. Ave.

CHINA CHESTS, $9.75 and upwards. Arthur McArthur Co., 111-117 Wash. St.

CLASSES, gifts, calendars, Christmas cards, personal greeting and handkerchiefs. Boston M. Taylor Co., 66 Bromfield st.

CHOCOLATES—Our original 2-lb. hand dipped assortment, $1.00; bulk, cream, $1.50. Washington St. Caramel Candy Store, 80 Washington St.

CHOCOLATE MASTERPIECES—Hartford's delicious chocolates, packed in unique cases, created by every member of the family—Hartford's Candies.

CHRISTMAS CARDS—Scrap, with Wonderful line of Christmas Cards. Wendell Ingalls St.

COLONIAL—Tilt Table, 36 in., solid mahogany, $10.50. Colonial Furniture Shoppe, 626 Tremont st.

CIGARS—Cigarettes. F. R. Kelly, 562 Cambridge st., Allston. Stadium 1000.

CIGARETTE CASES — Rings, watches, clocks, Fred A. Gendreau, 1 Summer st., 608, 47 Winter St.

CUFF LINKS—Any noticable, 14 carat, platinum top, green and white gold, handsomely engraved, $4.00. Lieberman Bros., 30-32 Salem St.

DIAMONDS—Watches, jewelry on credit; easy terms. Liberty Jewelry Co., 12 Provincial Bldg., Room 526.

DIAMONDS—Wrist watches, jewelry. Frank A. Gendreau, Room 608, 47 Winter St.

DIAMONDS—Reset in white gold, latest styles, guaranteed, Cutler & Co., 61 Washington St., Room 1008.

DOGS, BIRDS—And pets, cages and accessories. Pet Shop, 1 Park Square, Boston.

DOLLS—Doll carriages, sleds, scooters, reins, harness. Boston Cycle Co., 19 Warren Ave.

DRESSING Toilet, Star Rib Reversible, $3.23; Star Rib Bandeau, $1.50. Gage Co., 6 Bromfield st.

EXEMPLAR CHOCOLATES—Real gift for her. D'Orlando & Son, 79 Portland St.

FUR Coats and scarfs; remodeling at reasonable rates. Pay as you want. Majestic Fur Co., 340 Commercial, 1st floor.

FUR COAT—The gift of gifts. Ask about it. Fred A. Gendreau, 608, 47 Winter St., 4th floor.

FUR COATS—Remodeled at every price, open evenings. No. Station Fur Shop, Nathan Bros.

FUR COATS—Complete stocks, muskrat and Hudson seal, remodeling, repairing. 47 Winter; 145 Stanford St., opp. Lowell.

FUR COATS—Complete stocks at every price. Eddies Fur Store, 31 Bromfield st.

FUR COATS—Lowest prices. Nodell Fur Co., 7 Hunt. Hill, Lowell. Lowell 4843.

FURS—Manufacturers' prices. Herzig, 1 Winter, Kenmore 7510, 1st floor.

GARDINER—Sedan, 1922 — no trade allowance; $1,000 cash or $1,200 on terms to suit you. Call 1000 Commonwealth Ave., Brighton, Aspinwall 4400.

HANDBAGS—Novelties—Most exclusive designs in Boston, 20c up to $2. Engraved in 24 hours. Cohen, 24 Temple.

HANDKERCHIEFS—Swiss and Madeira, in Xmas boxes. Kaleel, 230 Hanover St.

HAIR—On ladies' faces permanently removed by electrolysis. Demonstration trial, 5c. Harper, 1423 Tremont St., Room 406, Boston. Tel. Ken. 1460. L. 62.

HEROPAD—To keep her mirror clean, cloth, 50c. Beauty Supply Co., 37 Temple pl.

HOPE CHESTS, walnut and cedar, $29.75. Arthur McArthur Co., 111-117 Wash. St.

JEFFERSON Arcade barber shop; skilled barbers; 3 chairs; 24 Jefferson st. and Resurg Parlor for women who crave "Individuality." Marcel, 50c. Ken. 0149.

JEWELRY—Hand-made silver spoons, girlies, pins, etc. Disabled Ex-Service Men's Shop, 340 Commercial, 1st floor.

JEWELRY—All goods at lowest retail prices, true 10%. A. W. Pitt, 61 Winter St., Room 1.

JEWELRY—Remarkable prices. James Hicks, 1 Bromfield st., Room 1, 2d floor.

KITCHEN CABINETS, newest models, easy terms. Arthur McArthur Co., 111-117 Wash. St.

KODAKS—Guaranteed repairs, prompt service. Wright & Ditson, 344 Washington St.

KODAKS—Quick service on films, 48 hours. Robey French Co., 36 Bromfield St.

LINGERIE—Hand-made, to your measure; write Fergus O'Neil, 25 Huntington Ave.

LINGERIE—Hand-made, to your measure; chase. Write Fergus O'Neil, 25 Hunt Ave.

MANICURING SETS at wholesale. 5-piece to 24-piece leather sets for gifts; also unassemblable shades from $2 to $30. Lieberman Bros., 30-32 Salem St.

MARCEL—Waving taught. New simplified method; also all makes. Hemster-Spratt Comm., 1 Tremont.

MARTHA WASHINGTON sewing cabinets, $22. Arthur McArthur Co., 111-117 Wash. St.

MINIATROUS—Found only at Alfani's.

ORIENTAL RUGS—Wholesale prices. Berberian Rug Importing Co., 12 Kneeland St. Rich. 2100.

PERDOL—Hair tonic "Gives long life to hair." At all druggists.

PRISCILLA—Sewing cabinet, $2.95. Smith & Son, 152 Portland St., near North Sta.

RADIO—Portable Radiola, complete with receiver. Best gift of all! Rug early as easy payments. $85 first payment. Balance only $5 monthly. Radio Service Co., CORP., 342 Washington St., Boston, Mass.

RADIO—Radiola, $45; Radiola, $60; all kinds. Papers tied in bundles, 30c per hundred lbs. Lessing, 740 to 762 Harrison Ave.

RADIO—Sets to Reisenweber, all kinds. $4.40. National Outlet, 110 Bedford St.

RADIO—Receiver for sale; $75. Call or write Thomas J. Flynn, 62-64 Essex St., Boston.

SHOE SKATES—Good Year Welt, Barney & Berry, $5.50 up. Arthur McArthur Co., 111-117 Wash. St.

SILK UMBRELLAS—Toilet sets, manicure sets, pearl beads, etc. American Banner Co., 17 Kingston St.

SUBSCRIPTION—Christmas gift; Cosmopolitan, Good Housekeeping, Everybody's offer. Phone Main 8815.

TEA WAGONS—Many pleasing gifts, $24.95. Arthur McArthur Co., 111-117 Wash. St.

TOILET & MANICURE SET—$2.00 up. Boston Barber Supply Co., 2 Bromfield st., Barber Co., 124 Summer St.

TOILET SETS—Ivory, French ivorine, Sheffield, Regina, Turquoise, Violine Hairbrushes, Regina, Turquoise, Violine Hairbrushes, Regina, Turquoise, Violine Hairbrushes

A good, clean newspaper with the largest home delivered circulation in New England.

# BOSTON EVENING AMERICAN

Buy New England goods — support New England industries — best in the world.

## Boston's Greatest Need

An Encircling Thoroughfare

Traffic congestion in the Capital City of the Commonwealth of Massachusetts has reached a point where it is not only an insult to the intelligence of those charged with the responsibility of government.

It is also an injury to the welfare of every citizen of Massachusetts dependent in any degree upon the service of Boston as a political capital, a business metropolis, a transportation centre, a centre of population, a gateway to the sea, and the home of the only airport on the New England coast.

For the relief of a condition of affairs that has grown from a local nuisance into a metropolitan disgrace that reflects upon the whole region, the Metropolitan Planning Board of the City of Boston has submitted a plan to the General Court for consideration at the coming session.

This plan calls for the construction of certain missing links in Boston's parkway and road system which will give an almost continuous circumferential highway from the North to the South, and will pass around the most thickly settled sections of the Metropolitan area.

After a careful study of traffic conditions throughout Greater Boston, the Planning Board unhesitatingly declares that the construction of these missing links is Greater Boston's "greatest present highway need."

The total length of the missing links to be constructed, according to this plan, is 12.6 miles, and the total length of the encircling route, which would result, would be 37 miles.

And this could be done at a total cost of only about $2,000,000.

If Governor Fuller will recommend to the Legislature, in his next annual message, the prompt adoption of the Metropolitan Planning Board's urgent recommendation, the Boston Evening American believes that Public Sentiment will compel the Legislature to authorize the project without delay.

Here is something close at hand that Government can do and that Government ought to do to promote the happiness of the people dependent upon Government for their protection.

Here is a task that all the citizens of Massachusetts, whether they live in their capital city or elsewhere in the Commonwealth, have a right to expect that their public servants on Beacon Hill will tackle with the will that always finds the way.

Here is truly the "greatest present highway need" of Greater Boston, and one of the simplest, cheapest, quickest ways to help Boston to discharge its manifold responsibilities as the Capital City of Massachusetts, the metropolis, and transportation and trading centre of New England, as New England's great gateway to the sea, and as the home of the only airport on the New England coast.

No Governor of Massachusetts has come to his high office better qualified by training and experience than is Governor Fuller to comprehend the benefits that will accrue to all the people by such an improvement in transportation as this North and South thoroughfare would provide.

It is reasonable, therefore, to hope and believe that the report of the Metropolitan Planning Board will receive his careful consideration, and that by reason of his study of its findings, the Governor will make the construction of this encircling thoroughfare one of his main recommendations for legislation at the next session of the General Court.

If Governor Fuller will do that, with whole heartedness and in defiance of the petty opposition of "pork-barrel" politicians, Public Sentiment here in Greater Boston and there and everywhere throughout Massachusetts, as this newspaper believes, will do the rest.

## Gnawing at the Base

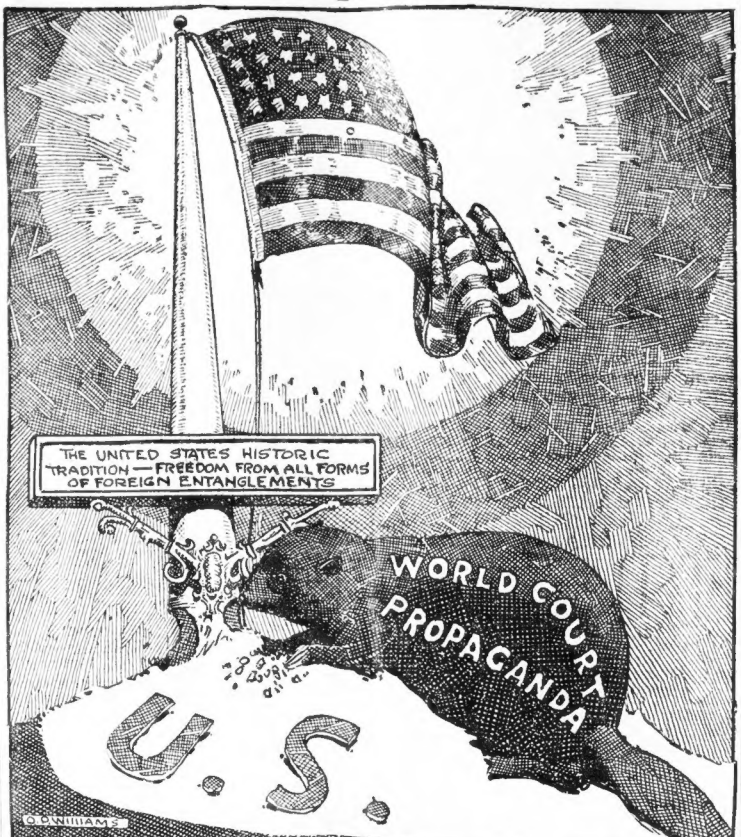
THE UNITED STATES HISTORIC TRADITION — FREEDOM FROM ALL FORMS OF FOREIGN ENTANGLEMENTS
WORLD COURT PROPAGANDA
U.S.
D. WILLIAMS

THE propagandists for the World Court have been busy as beavers.

And they have been as dangerous.

The beaver is often cited as a worthy model of industry. But the beaver destroys valuable standing timber. He obstructs the valuable flow of streams.

The advocates of the entry of the United States into the World Court would destroy the most valuable timber in all America. It is the flagpole to which is lashed the traditional policy of this country against foreign entanglements.

They would obstruct the most powerful stream in the world today. That is the independent and salutary action of the United States, unhampered by the political strings of any court or league.

## TENT POLE MAY NEED PUSHING UP

By DR. FRANK CRANE

IF you feel oppressed by the crowding close of present things, the tent pole needs to be pushed up.

Longing is the tent pole which holds up the canvas of common, everyday hours.

When the world is too much with you, when all things seem the same size and you can't see big things big and little things little any more; when the commonness and drabness and grayness of the "now" presses close and seems to stifle—it means that the canvas is sagging low.

To push it back you need to dream of the thing you long for; your mind needs to dwell for a time in the hope-for future, to think of the ideal. Thus you push up the tent pole.

The American poet Lowell has pictured the tent pole of life in these beautiful lines:

"Of all the myriad moods of mind
That through the soul come thronging,
Which one was e'er so dear, so kind,
So beautiful, as longing?
The thing we long for, that we are
For one transcendent moment,
Before the present poor and bare
Can make its sneering comment."

It is in these transcendent moments when we live and dream in the future that we escape the pressure of present things, that we push back the stifling canvas of the Littles.

Like gnats, impotent, infinitesimal, maddening, the little things of life crowd buzzing about us.

The mind can leave the present and push out into the clean, wide open of the longed-for future and in its quiet find needed repose.

Afterwards the present poor and bare will make its sneering comment, but you have had a breathing spell and are refreshed.

Those who never live in the future are the ones who are smothered under the pressure of the present.

An ideal, a dream for the future, striven for, though never attained, is the tent pole that pushes away the canvas of the present and lets you breathe.

(Copyright, 1926, by the McClure Newspaper Syndicate.)

## MYSTERIOUS RAYS FROM SPACE

By Garrett P. Serviss,
Noted Astronomer and Writer on Scientific Topics of Popular Interest.

PERHAPS the most extraordinary of the many recent discoveries in the physics of the earth and the universe is that announced by Dr. R. A. Millikan concerning the existence of mysterious rays of astonishing penetrative power which come in upon the earth equally by night and by day, from all directions, and which seem to originate from atomic transformations going on throughout surrounding space.

The energy involved in the formation of these strange rays is believed to be fifty times greater than that which produces the most intense radioactive transformations hitherto known.

These rays do not come from the sun; they are not visible; they are only detected by their electric action; they consist of waves probably ten million times shorter than those of light, and their frequency of vibration is so enormous that they are capable of passing through six feet of solid lead, while "the most penetrating rays that we produce in our hospitals cannot go through half an inch of lead."

### From the Earth

They come upon the earth from all sides, "certainly not a whit more plentifully from the direction of the sun than from that diametrically opposite to it."

How do they affect us? We do not know—they have only just been discovered. Evidently, then, they have not been doing us any harm of which we are aware. The story of their discovery has the fascination of all sudden glimpses into the unknown and mysterious. As long as twenty years ago physicists became aware of what was called "penetrating radiation," which caused electricity to leak from charged electroscopes enclosed in metallic chambers. It was thought that this came from radio-active substances in the earth.

But a year or two before the war some German physicists found by balloon experiments that the "penetrating radiation" was more abundant at high altitudes than at the surface of the earth. The discovery languished during the war, but in 1922 Dr. Millikan sent up sounding-balloons in Texas carrying delicate recording instruments, one to a height of about ten miles. These experiments "proved conclusively" that the strange radiation was stronger aloft than below.

In 1923 the experiments were transferred to Pike's Peak, and there "soft" rays of local origin were encountered, which were twice as intense as near sea level at Pasadena. The problem then was to account for the increased abundance of the "soft" rays while trying to settle definitely the question of the existence of "a small, very penetrating radiation of cosmic origin."

The upshot was that the increase of the "soft" rays on the Peak was ascribed to a partial transformation of the mysterious cosmic rays on striking the mountain, no other cause being apparent.

The method used to determine the penetrating power of the strange rays involved measurement of their absorption by water, and for this purpose it was necessary to have water uncontaminated by seepage through radio-active material in the surrounding ground and rocks.

The deep, smoke-fed Muir Lake at an elevation of 11,800 feet near the summit of Mt. Whitney, Cal., afforded the desired security, and in its clear cold water electroscopes were lowered to depths of as much as sixty feet.

They gave "unambiguous" evidence that the cosmic rays penetrated the water to a depth of forty-five feet. The absorptive power of the thickness of atmosphere above the lake was estimated as equal to that of twenty-three feet of water, making the whole penetration of the rays sixty-eight feet of water, equivalent to six feet of lead!

### Great Engergy

As already said, Dr. Millikan's idea of the source or origin of the mysterious rays is that they arise from transformation of the nuclei of atoms out in space. The intensity of the energy concerned becomes almost appalling when it is reckoned to be fifty times as great as that of the most intense radio-active transformation known on the earth.

Dr. Millikan is said to have estimated than an energy of ten million volts would be needed to produce such rays in a laboratory.

This new field of speculation opened is almost limitless. It covers the fundamental problems of radio action, and perhaps the whole subject of birth, development and continued life of the universe.

## Chile and the League

Appeal Over General Pershing's Head Will Not Help Her

Chile's appeal to the League of Nations over General Pershing's head turns out not to be an appeal at all. It is nevertheless a gesture that will not help Chile.

The row over the border provinces of Tacna and Arica had been boiling for forty years when Chile and Peru asked President Coolidge to settle it by arbitration. The President decided to base his award on a popular vote of the disputed provinces. He sent General Pershing to run the election.

It was not as simple as it might seem. The whole proceeding was mixed with angry feeling. Only an outsider could have produced conditions approximating fairness.

Neither side has helped General Pershing in his task. Now that Chile appeals over his head, even in the most informal manner possible, to the League the problem will be further complicated.

But what can the League do about it? Nothing.

In the first place the United States and the vast bulk of Latin America would invoke the Monroe Doctrine just as effectually against European intervention by a league as by an individual nation.

In the second place the League's powers to enforce a decision, whether against Chile or Peru, are puny in comparison with the power of the United States.

## What Sleep Means

It Recharges Your Nervous Batteries

The scientific committee that allowed a body of students to go sixty hours without sleep—a crime against the students, but perhaps that doesn't matter—reports that sleep has both LENGTH and DEPTH. One man in five hours of DEEP sleep may store up as much rest as another in ten hours.

The learned committee also suggests, about ten thousand miles wide of the mark, that sleep may be only "a form of intoxication, due to storing of poison in the system."

If we could get rid of our poisons as fast as we develop them, say the wise men, we might get along without sleep.

That is scientific BOSH. Sleep is to a human being what the time spent in recharging is to an electric battery. We use up our nervous and physical powers in waking hours, and make up the loss in sleep. The very young, in constant movement, need MUCH sleep.

The adult in his prime, less active, needs less sleep, but PLENTY. The old man in good health needs little. The VERY old man leads a life that is between sleeping and waking.

## MEDBURY SAYS—

By John P. Medbury

A NEW YORK woman is suing the Bell System for ten thousand dollars because her Pomeranian got his tail caught in one of their automatic telephones.

SHE says the dog was minding his own business and wasn't trying to call a number.

SHES had him for three years and he's never telephoned anybody yet.

HE couldn't 'phone even if he wanted to, because there was a pay station and the dog didn't have a nickel.

SHE admitted, however, that she used to have a dog who always knocked the receiver off the hook and snapped at central.

HE growled so viciously that the other operator thought it was her husband.

THE dog was really dangerous. He even had to wear a muzzle when he telephoned.

(Copyright, 1926, King Features Synd., Inc.)

## LISTEN, WORLD!

Reg. U. S. Patent Office.

By Elsie Robinson

GEORGE BRANDES, the Norwegian critic, has written a treatise to prove that the story of Jesus is a myth. He claims that Jesus was also the opinion of an increasing number of our own citizens.

Whether he lived or not, Jesus has, in effect, become a legendary character to countless thousands of people whom you and I meet daily. And to these thousands, George Brandes' articles will come as a confirmation of their own doubts.

They will say: "I knew it all along. Isn't it fierce the kinda bunk the churches have made people swallow. Read this here. Great stuff. Proves conclusively that there never was such a person as Jesus. Of course they found a lotta documents written about him, and they've put them in the Bible."

I shall not try to answer Mr. Brandes' contention nor reply to the remarks of those who agree with them. If I wish to believe that Jesus lived, that's MY business. And neither one of us has the right to try to shove his beliefs down the other fellow's throat.

But I am going to ask a question which Mr. Brandes' theorizing seems to have left unanswered.

Suppose Jesus didn't live—

HOW DOES THAT LESSEN THE VALUE OF THE SERMON ON THE MOUNT TO YOU AND ME?

(Copyright, 1926, King Features Syndicate, Inc.)

but one of the great company of legendary heroic characters and that he has no place in actual history.

"No more true, no more important than the other legends," reads the article announcing the publication of this work in America.

George Brandes is a famous critic, but his opinion of Jesus would hardly be important to us if it were not

## MEDITATIONS OF A WIFE

By Helen Rowland

"THE sweet, old-fashioned vamp" is no more. She has passed into the discard, along with high-button shoes, woman's crown of glory, neglected wives, hatpins and corsets.

* * *

Once upon a time good little wives and happy sweethearts dwelt in the holy fear of vamps, loved pirates and chorus girls. But that was away back in the dark ages of the hook-and-eye period.

* * *

Helen Rowland

The professional siren no longer holds all the cards in the love game. Every girl is a "vamp" in her own right and her own way these days, even if she is only a wife who concentrates on vamping her own husband with a boudoir cap and a waffle iron.

* * *

The working girl no longer looks like a working girl—she looks like a debutante going to a tea.

(Copyright, 1926 King Features Syndicate, Inc.)

## Three Minute Journeys

By TEMPLE MANNING

ANYBODY who walked into Bruges unsuspectingly, during the carnival holiday, would get a shock that would last for some time. For in the space of a second, he would be transferred back several centuries into the midst of the splendors and glories of the Middle Ages.

During this time, the museums of Bruges are completely ransacked for costumes and arms. The very clothes that were worn by knights of old again traverse the canals on barges, carpeted and decorated and flanked with bay trees.

There are Flemish wedding feasts, reproducing in every detail the feasts of the sixteenth century. The very flutists and violinists play the airs of the bygone century.

The spectacle ends in a series of patriotic floats and fireworks. There is a grand celebration, dancing and singing and general merrymaking.

There is no place in the world that would not lend itself to demonstration of this sort as well as Bruges does. The city itself, with its gabled roofs, fortresses, city gates, canals and tiny bridges, is medieval enough to lend the illusion of complete reality to the pageant that passes through it.

Belgium is noted for the remarkable industry of its inhabitants. The tiny farms are cultivated to the best degree.

The quaint old-world atmosphere seems incongruous when compared with the bustling activities of the present day, but they lend an air of charm and beauty that is hard to find in this day of hurry and bustle.

Copyright, 1926, by Newspaper Feature Service, Inc.

## "You Said It, Marceline!"

By MARCELINE D'ALROY

On "RUFFLED PLUMES."

PRETTY WOMEN are
Often PIQUED BY
Something they CANNOT
UNDERSTAND, such as
A MAN who shows
NO INTEREST in them, or
A PLAIN WOMAN who
Receives FAR more
ATTENTION than THEY do.
When some women get
PEEVED at a man, THEY
Turn round and
DEMAND his admiration.
But they DON'T GET IT,
For a WOMAN who is
PIQUED is never PIQUANTE.

She is MERELY
PROVOKING.
But MEN it seems
ALSO get piqued. Generally
When they are CONFRONTED
By a difficult SITUATION
They cannot GRASP in
The FORM of
A PRETTY WOMAN or
In a girl who LOOKS
EASY and YET
ELUDES THEM. Still,
MEN SHOULD BEWARE, for
Pique is but wounded vanity
And RUFFLED PLUMES
ARE EASY PICKING.

Copyright, 1926, Premier Syndicate, Inc.

## WHEN THE MIDDLEAGED FLIRTS WITH YOUTH

You think, old man, that your wife is not jealous and that the attention you pay to other women and girls does not annoy her.

Perhaps you are a middle-aged man, rather good looking and a neat dresser.

Possibly there are some young girls in the office, flattered by attention from you.

They accept luncheon invitations from you because those of their own age have not the money to spend as you do.

You are convinced that it is a harmless way to spend a part of your time and feel sure there is nothing about it to which your wife could object.

But she does object, just the same.

How different would it be if she were to accept invitations from young fellows, young enough to be her sons?

Yet you think it all right for you to associate with young girls, young enough to be your daughters.

Saying that "you feel like a Daddy to them" is an old and threadbare story.

(Copyright, 1926, International Feature Service, Inc.)